MUSIC - UNIVERSITY OF TORONTO
3 1761 12229051 3

Lobkovskii, Abram Mikhailovich
[Concerto, violin; arr.]
Kontsert dlia skripki s orkestrom

M
1013
L815C6

А. ЛОБКОВСКИЙ

КОНЦЕРТ

для скрипки с оркестром

КЛАВИР

МУЗЫКА 1969

А. ЛОБКОВСКИЙ

КОНЦЕРТ

для скрипки с оркестром

КЛАВИР

ИЗДАТЕЛЬСТВО „МУЗЫКА“ · ЛЕНИНГРАД · 1969

LIBRARY
JUL 31 1970
UNIVERSITY OF TORONTO

M
1013
L815C6

9-6-2
815-69 Л.

КОНЦЕРТ

А. ЛОБКОВСКИЙ

I

Allegro moderato

p

f risoluto

f

1

ff

mf

2

mp

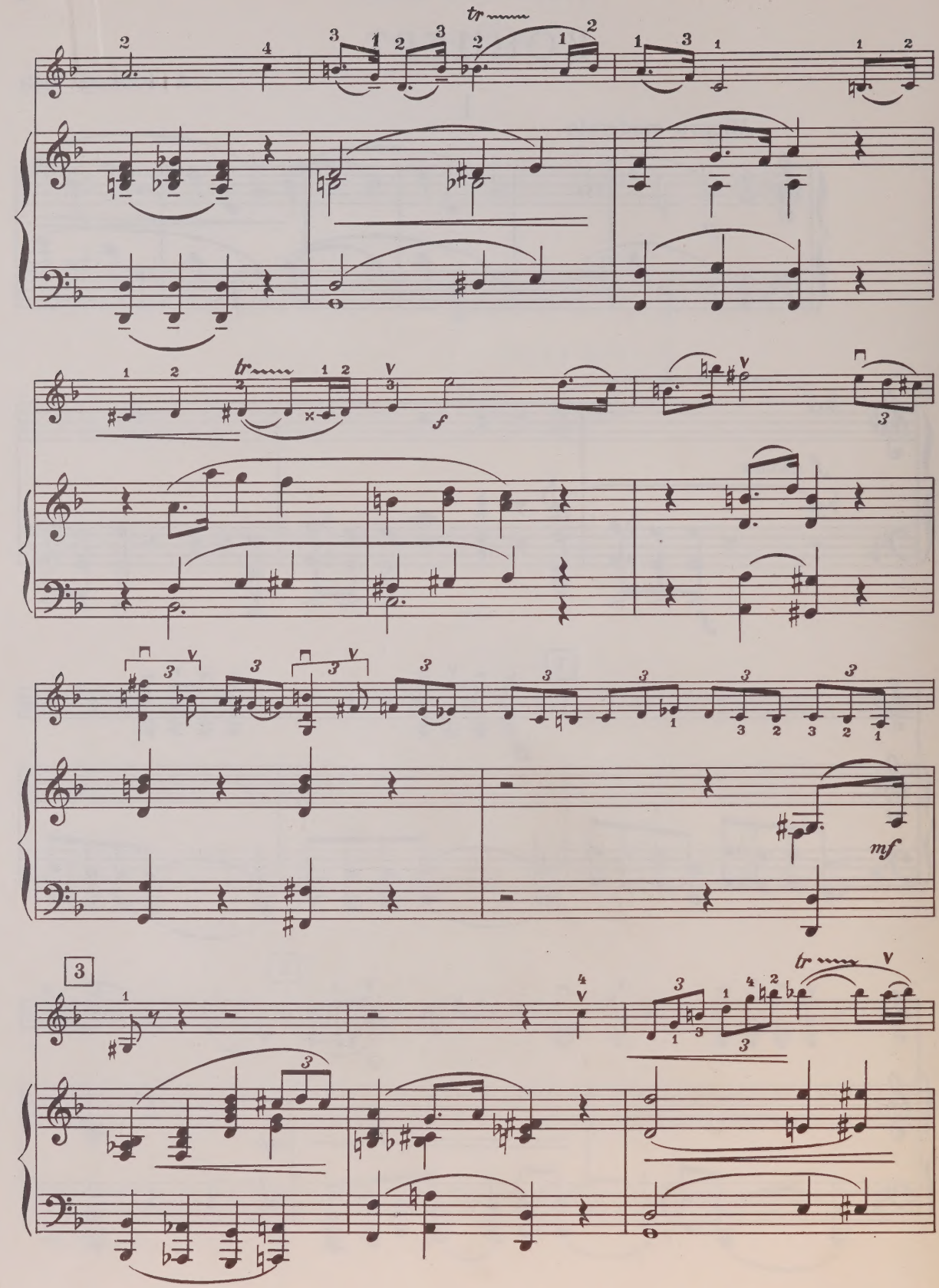
tr
f
mf
3
tr

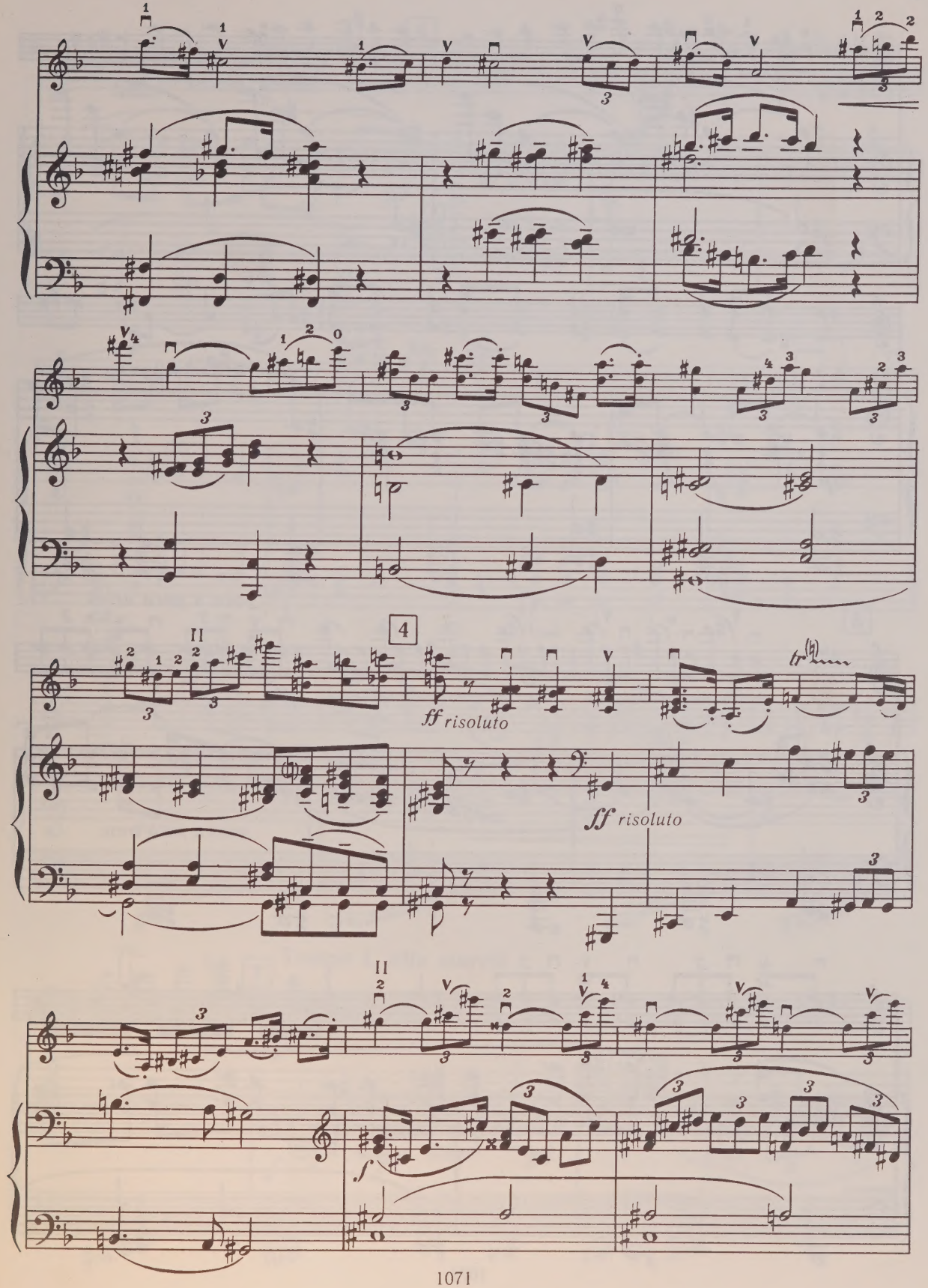
4
ff risoluto
ff risoluto
f

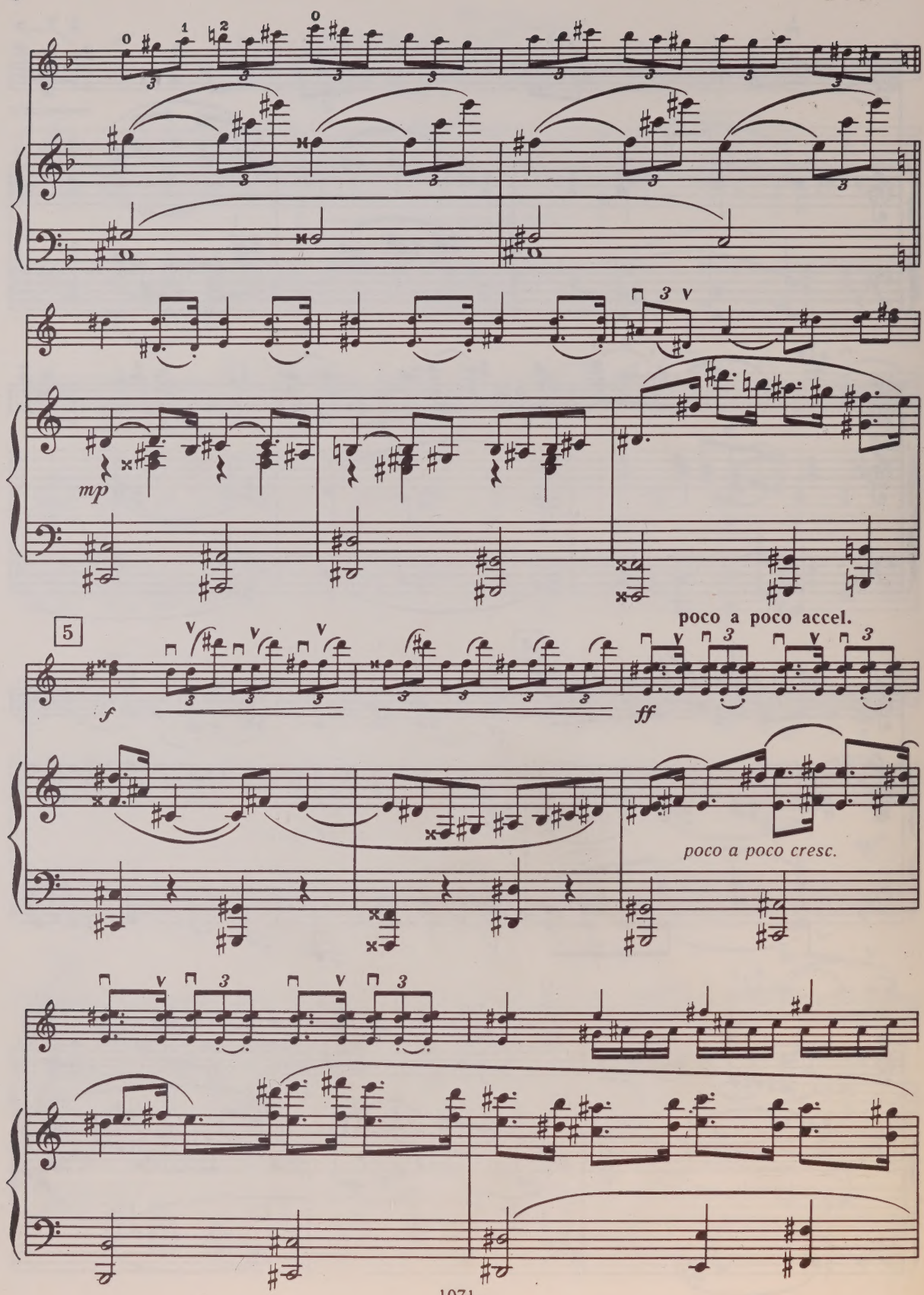
mp
5
f
poco a poco accel.
ff
poco a poco cresc.

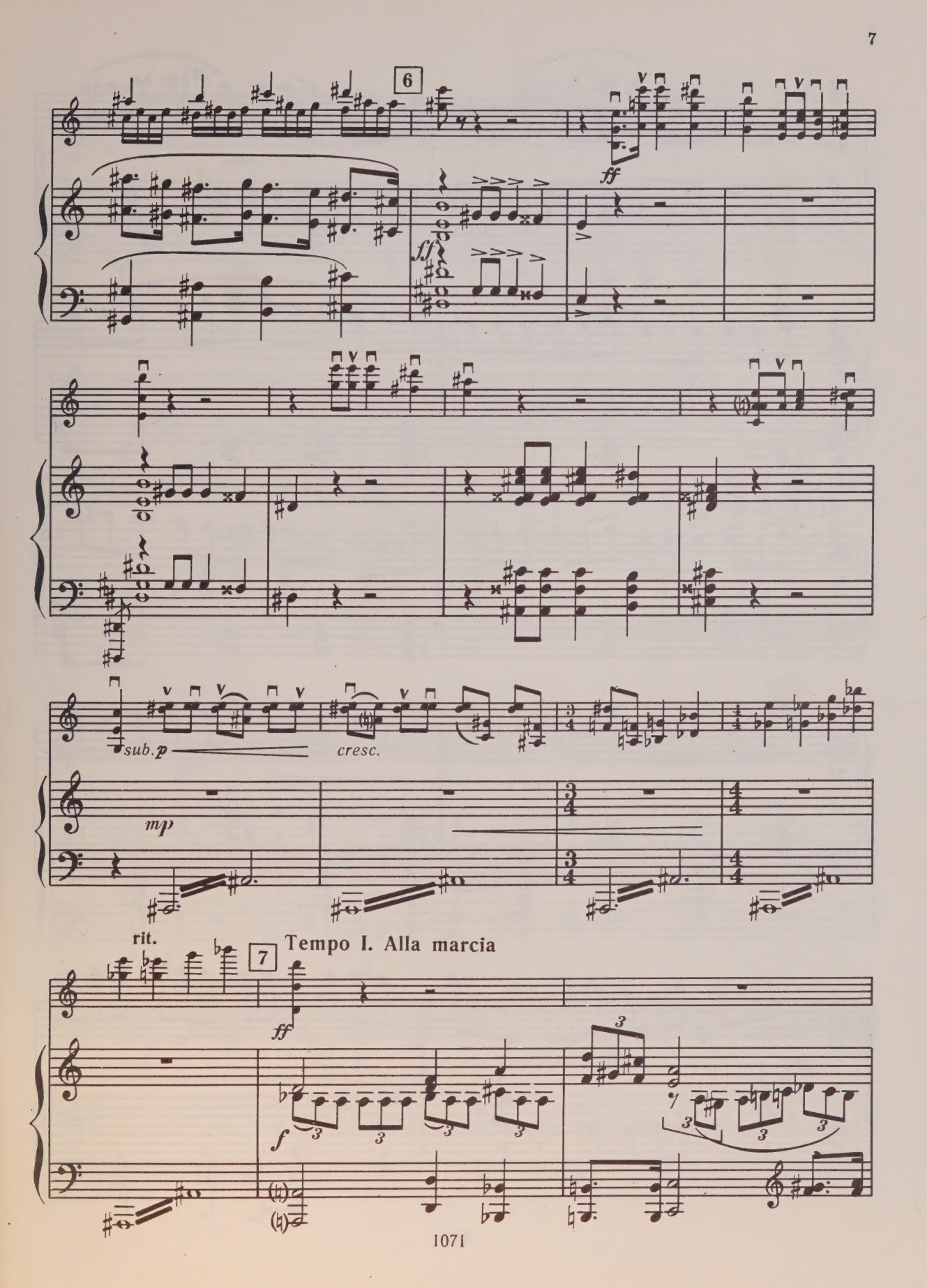
6
ff
ff
sub.p
cresc.
mp
rit.
7
Tempo I. Alla marcia
ff
f

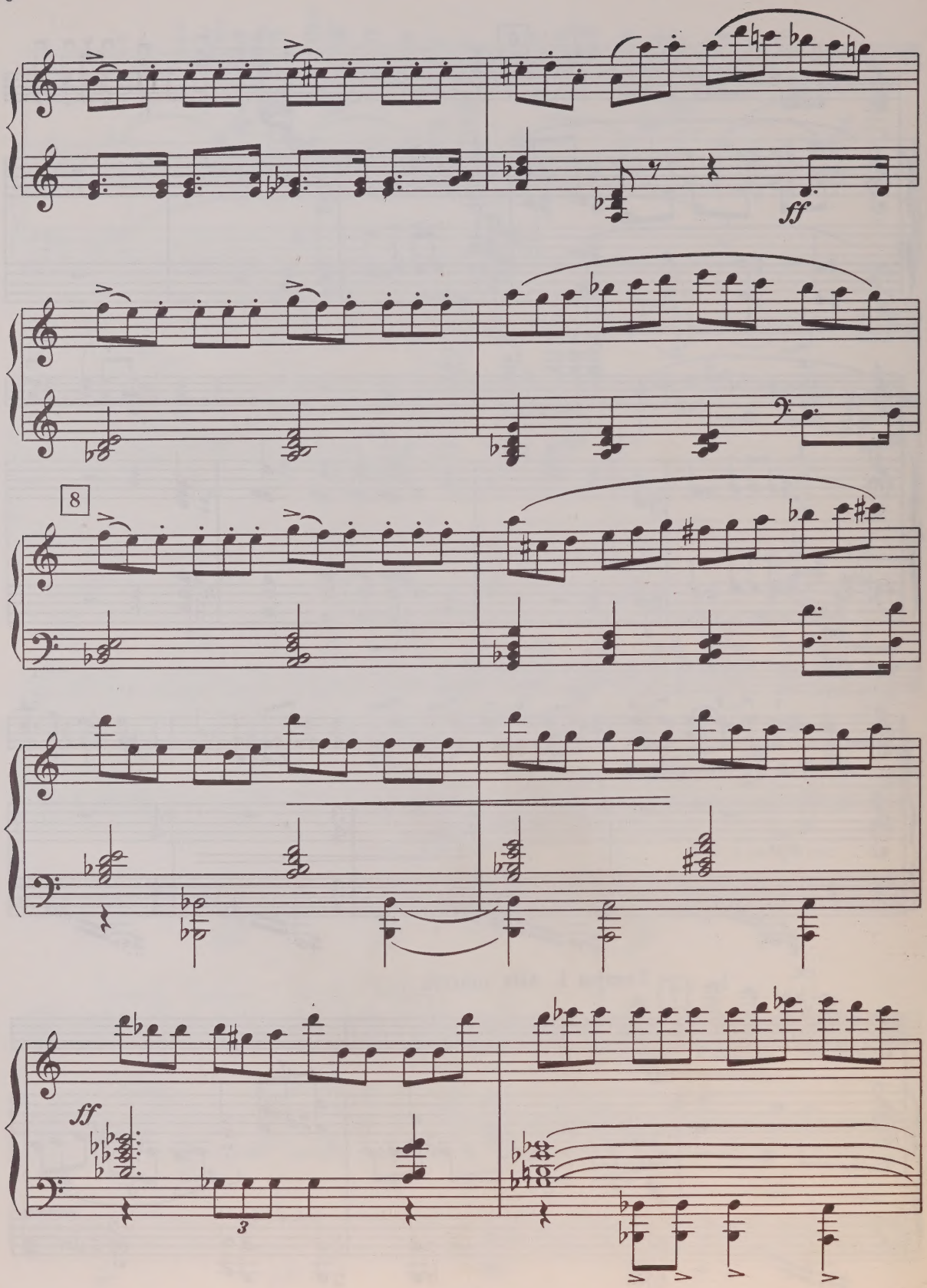
ff
8
ff
3

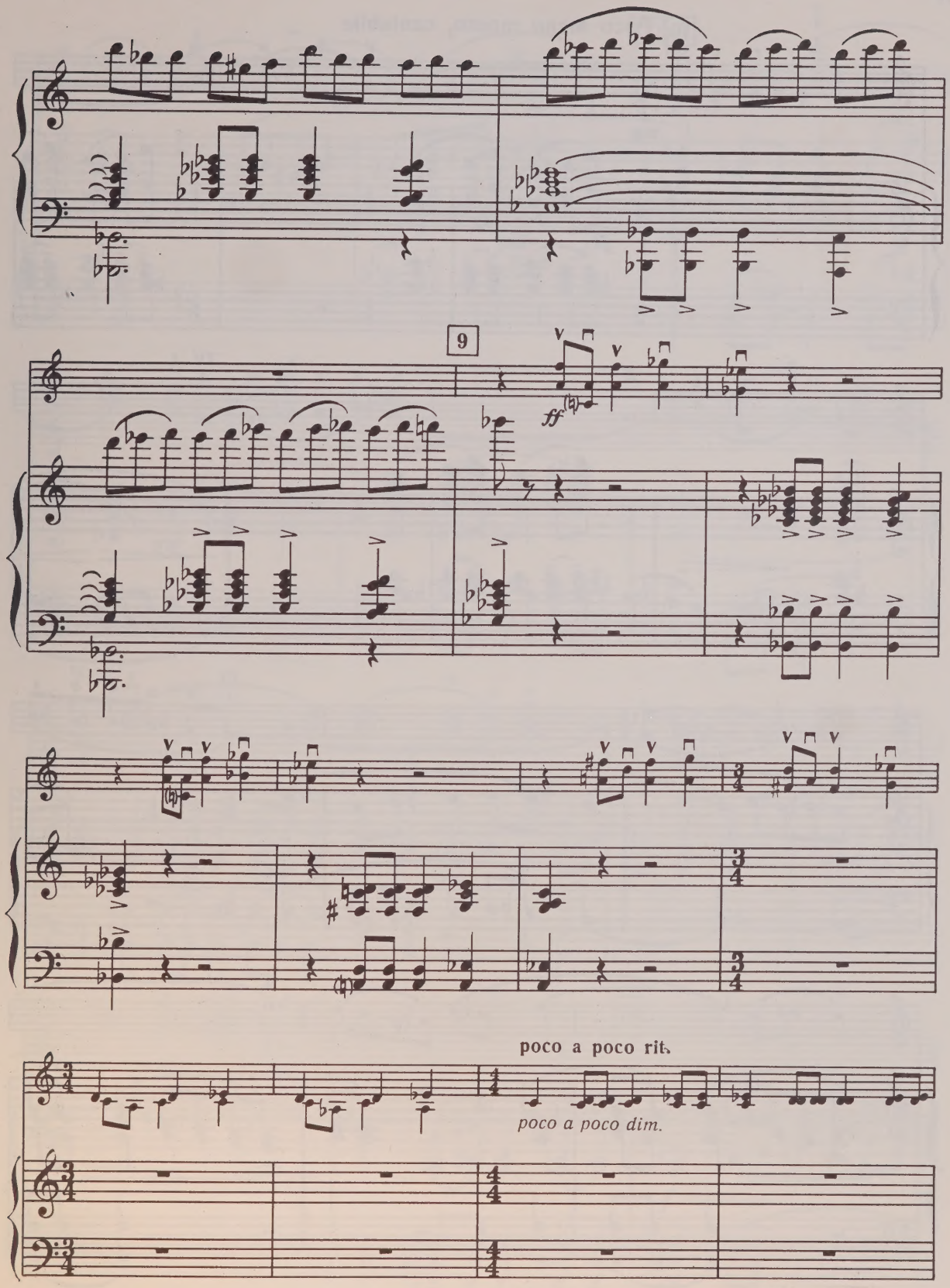
9
ff
poco a poco rit.
poco a poco dim.

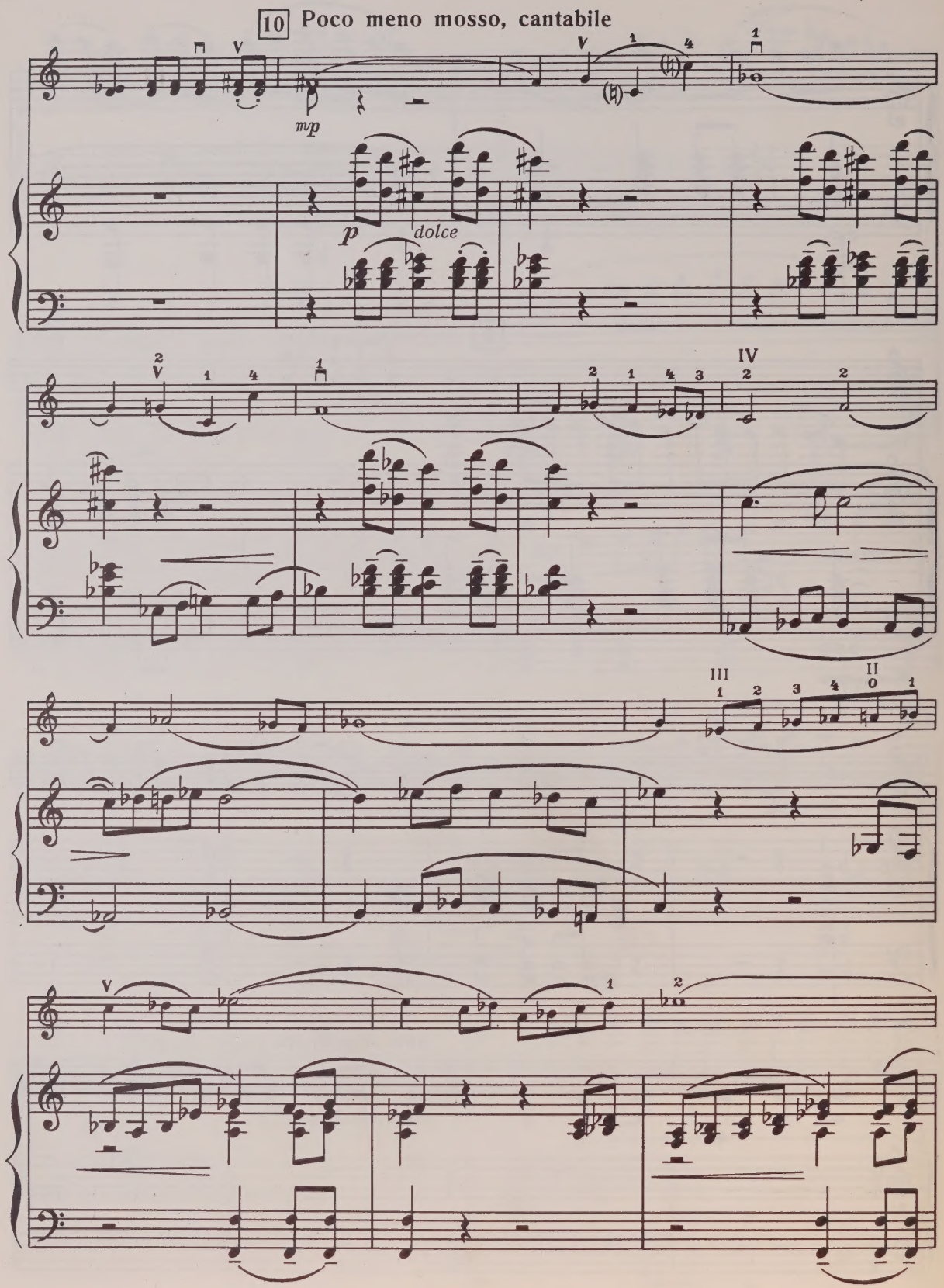
10 Poco meno mosso, cantabile
mp
p
dolce
IV
III
II

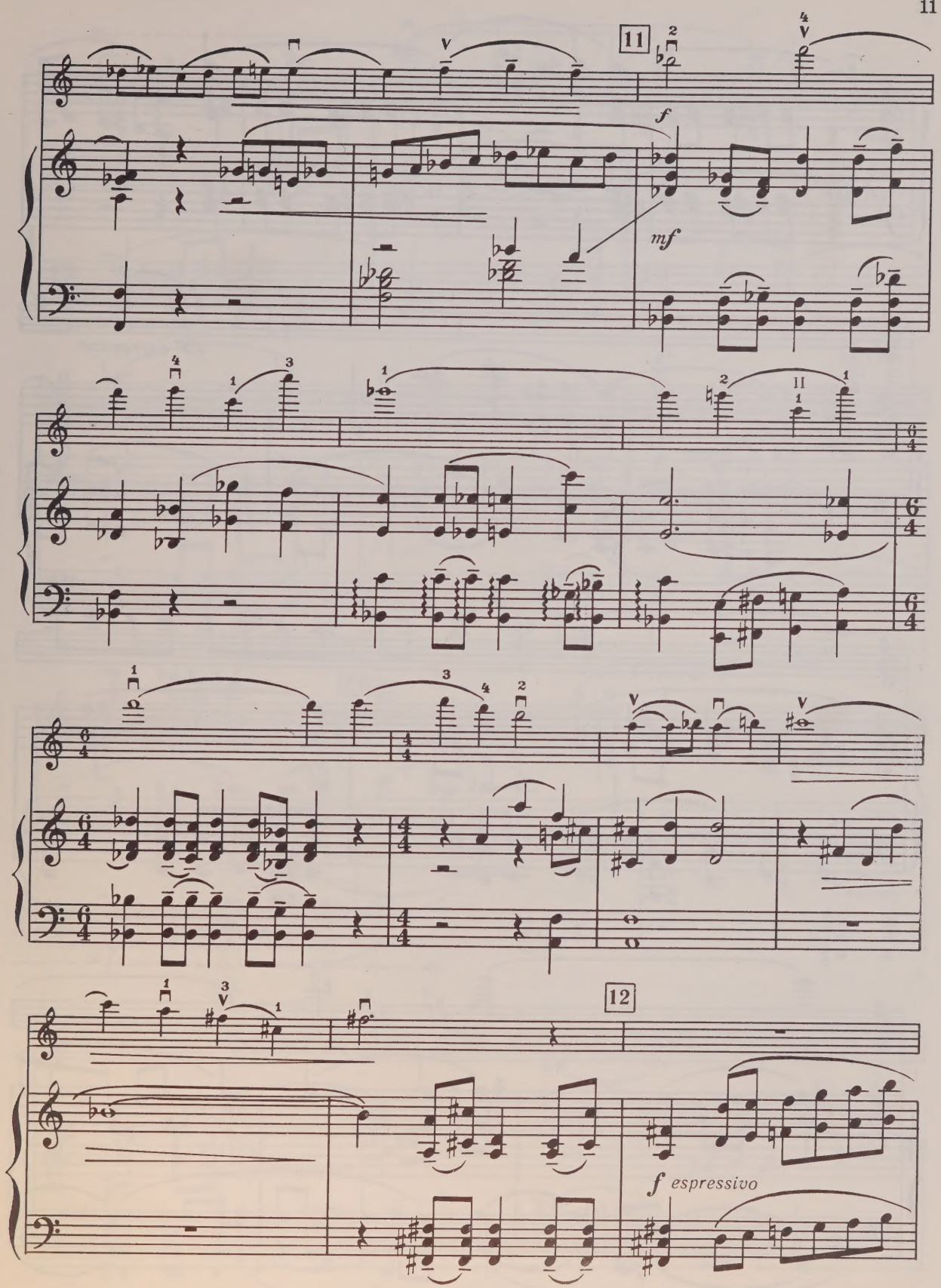
11
f
mf
12
f espressivo

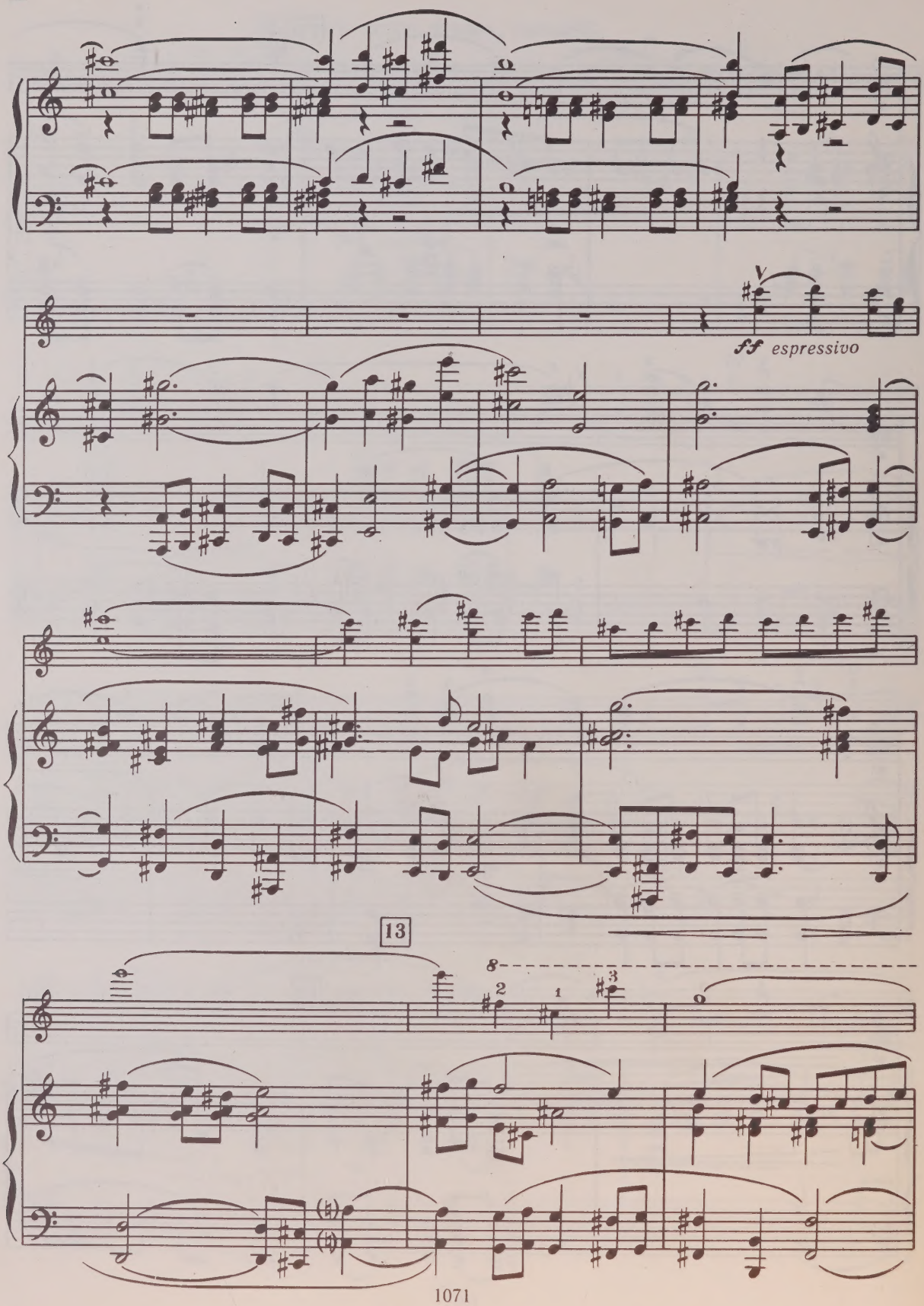
ff espressivo
13

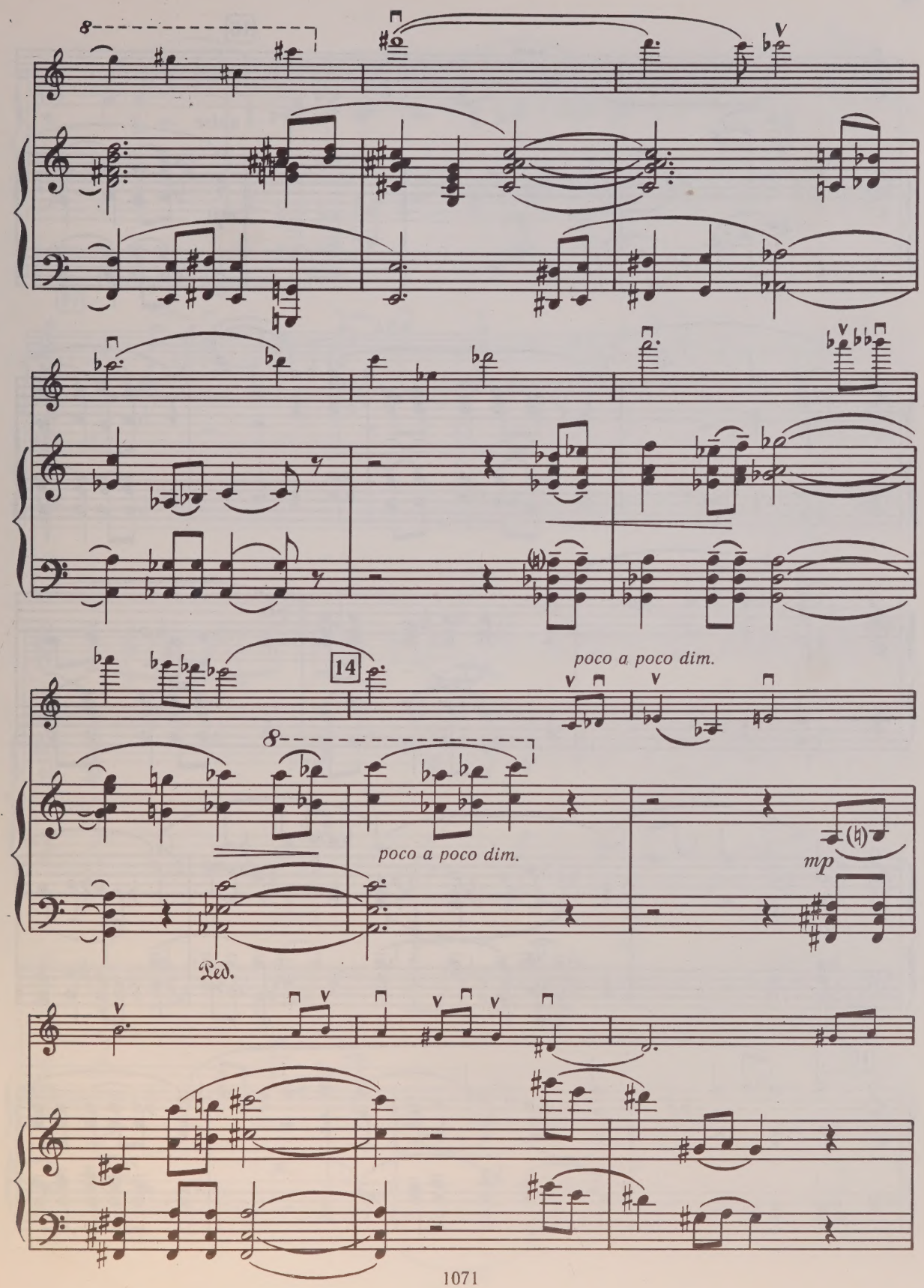
14
poco a poco dim.
poco a poco dim.
mp
Ped.

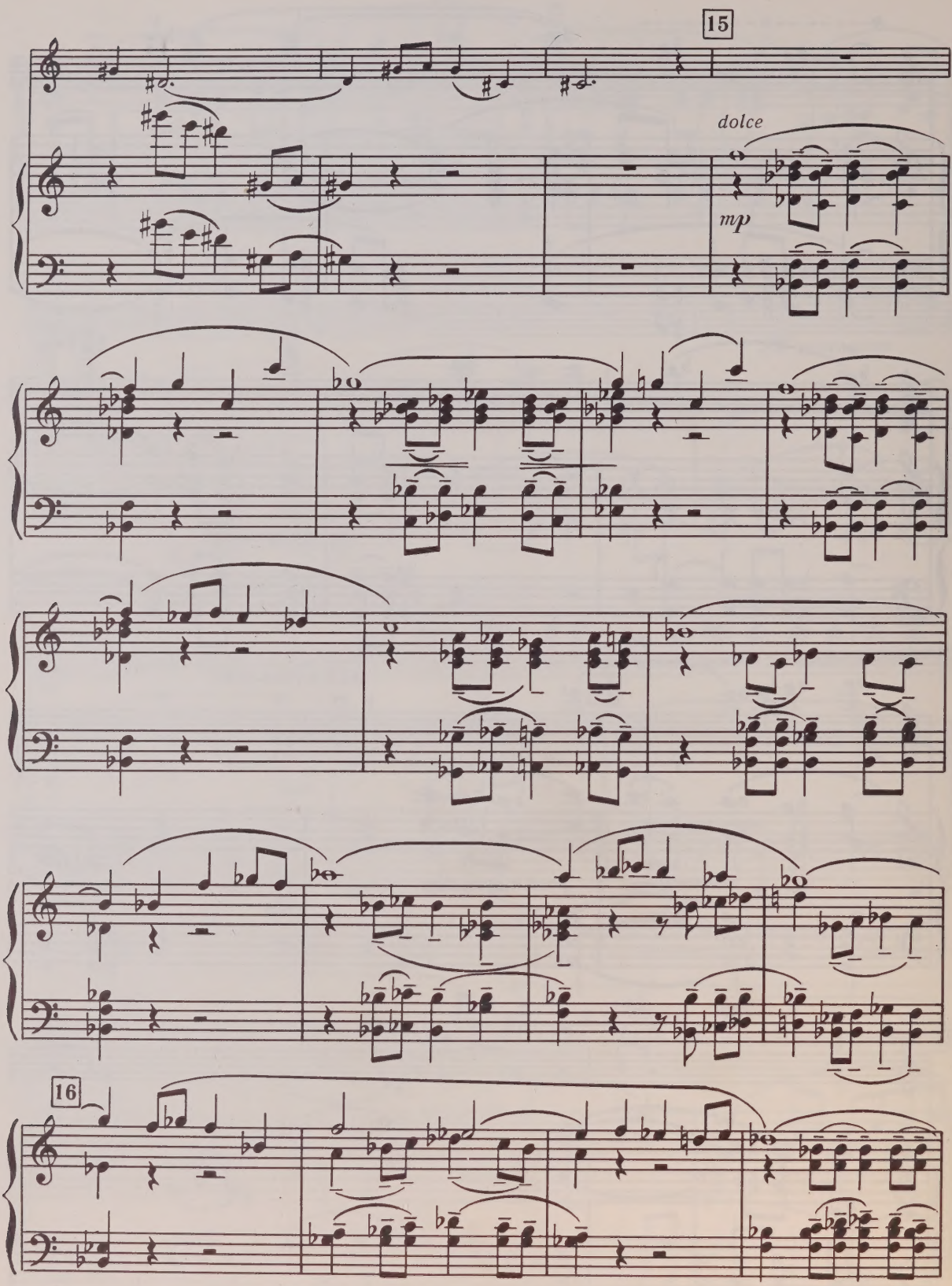
15
dolce
mp
16

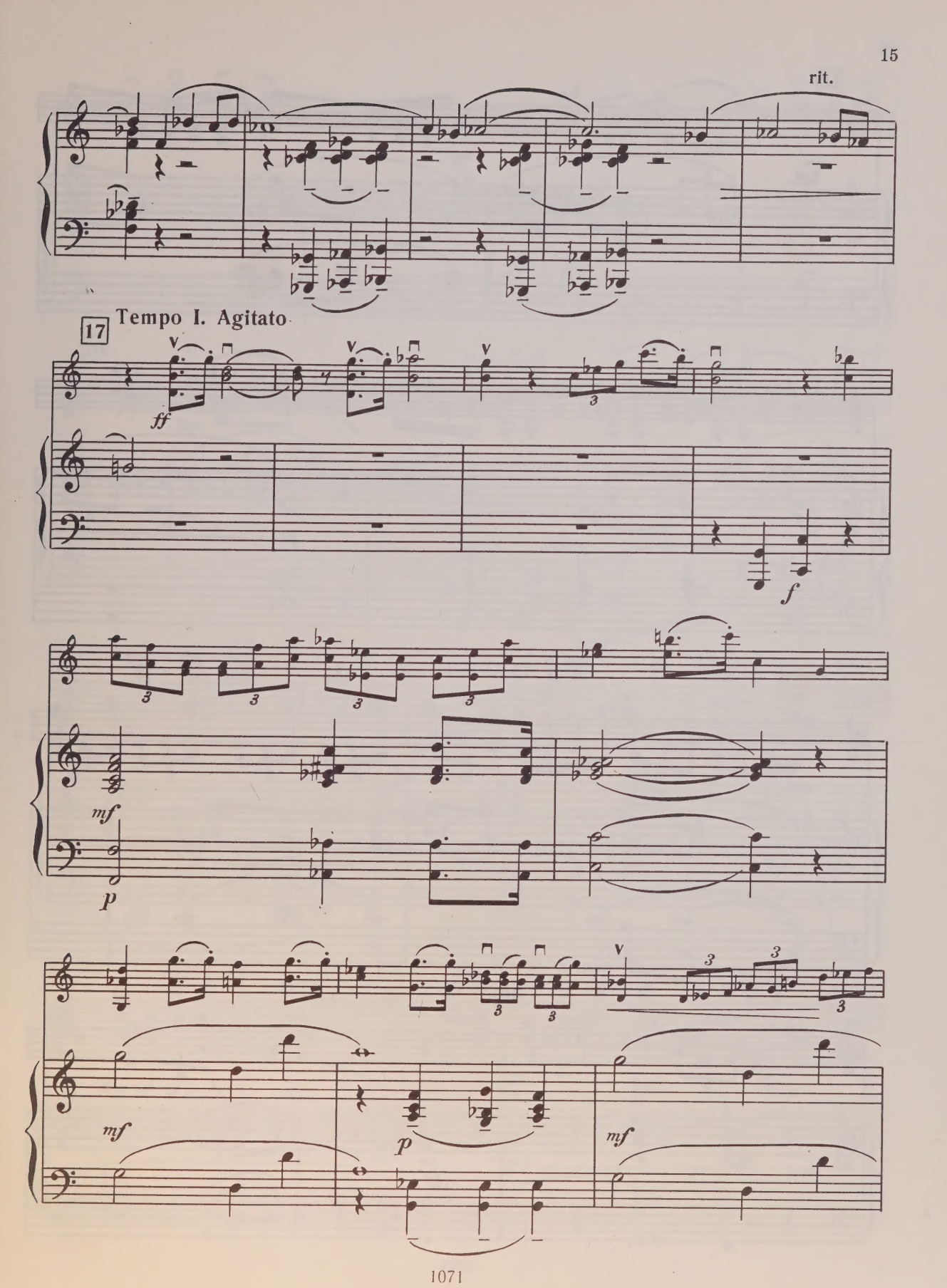
rit.
17
Tempo I. Agitato
ff
f
mf
p
mf
p
mf

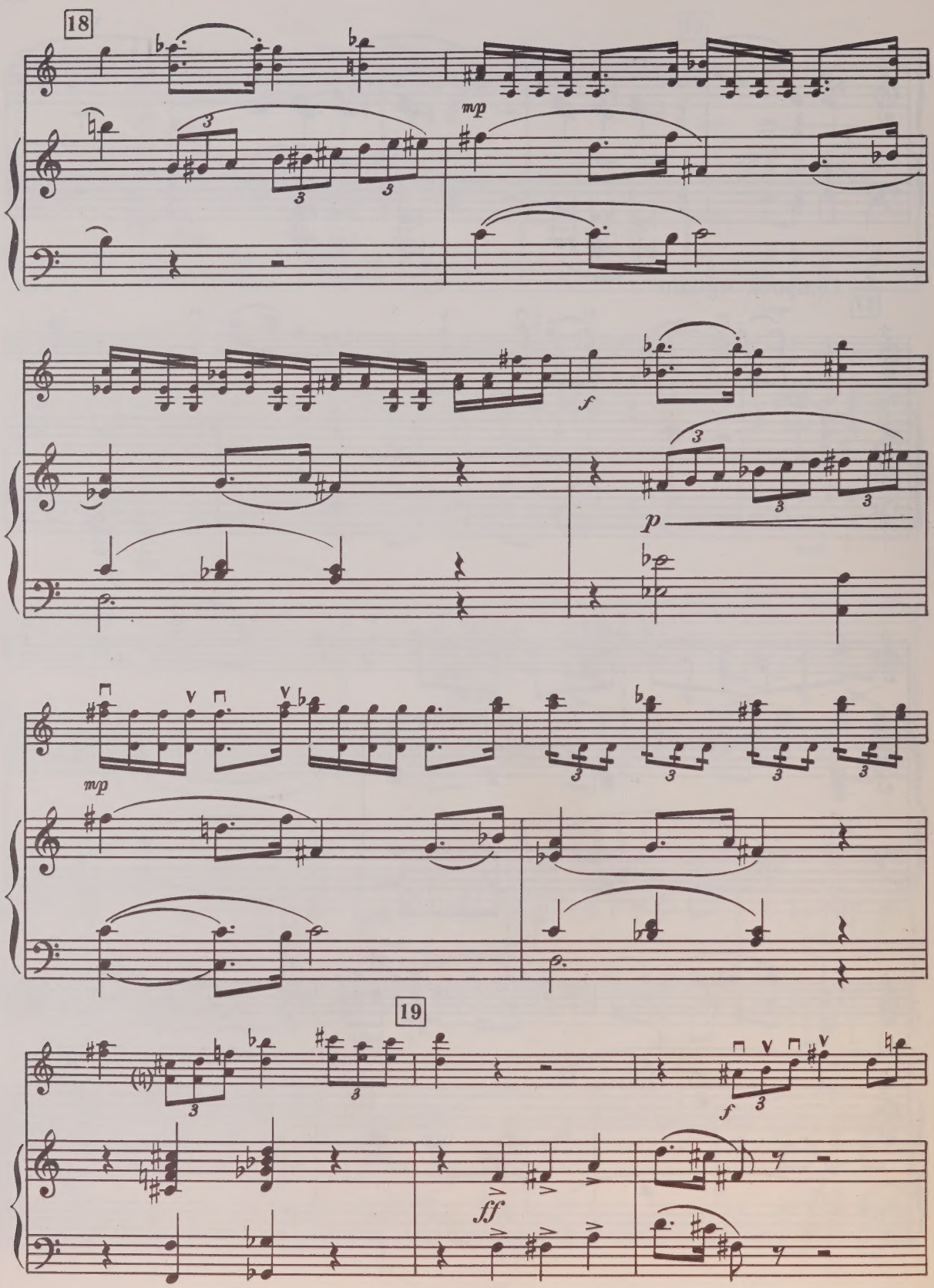
18
mp
f
p
mp
19
f
ff

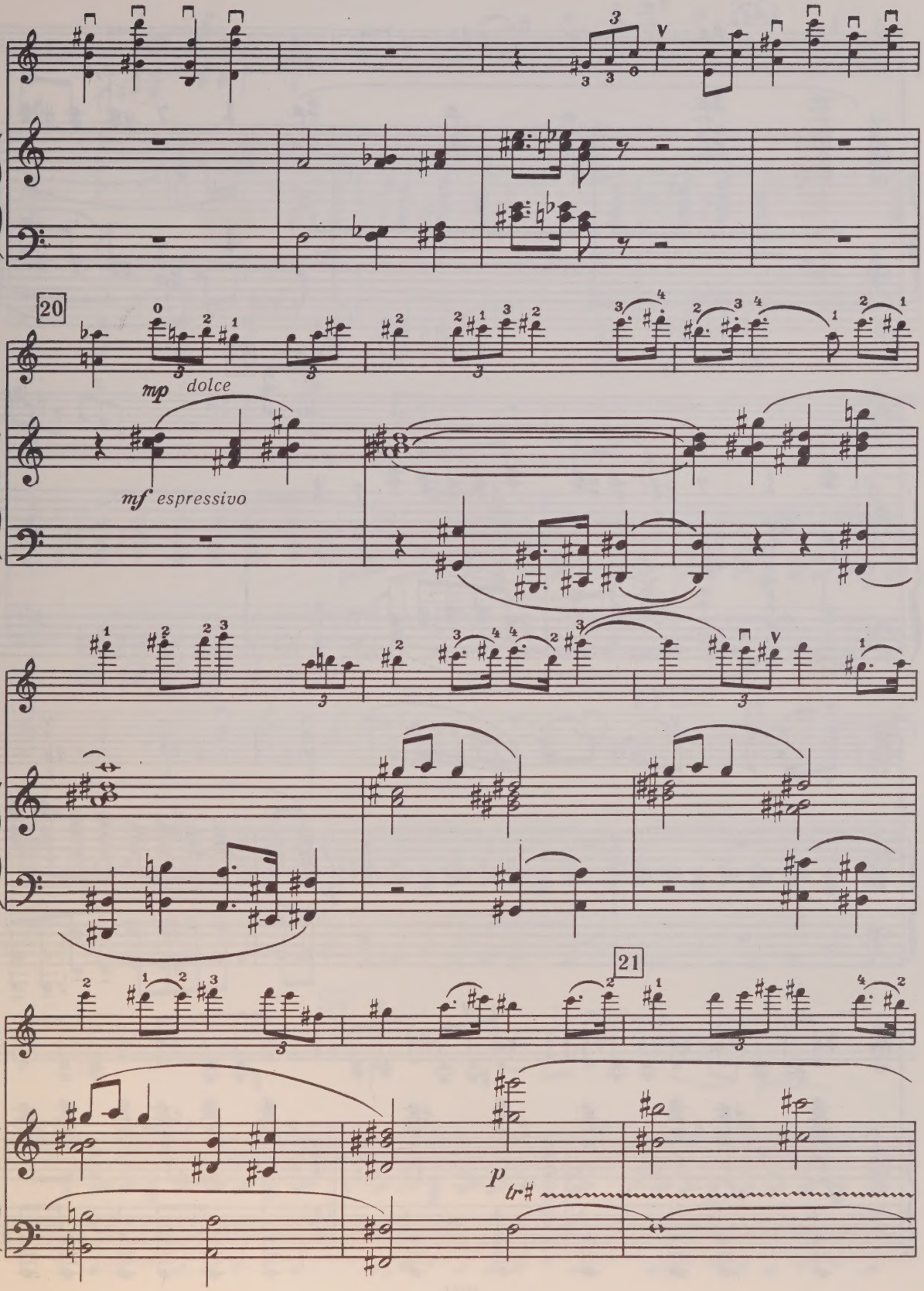
20
mp dolce
mf espressivo
21
p

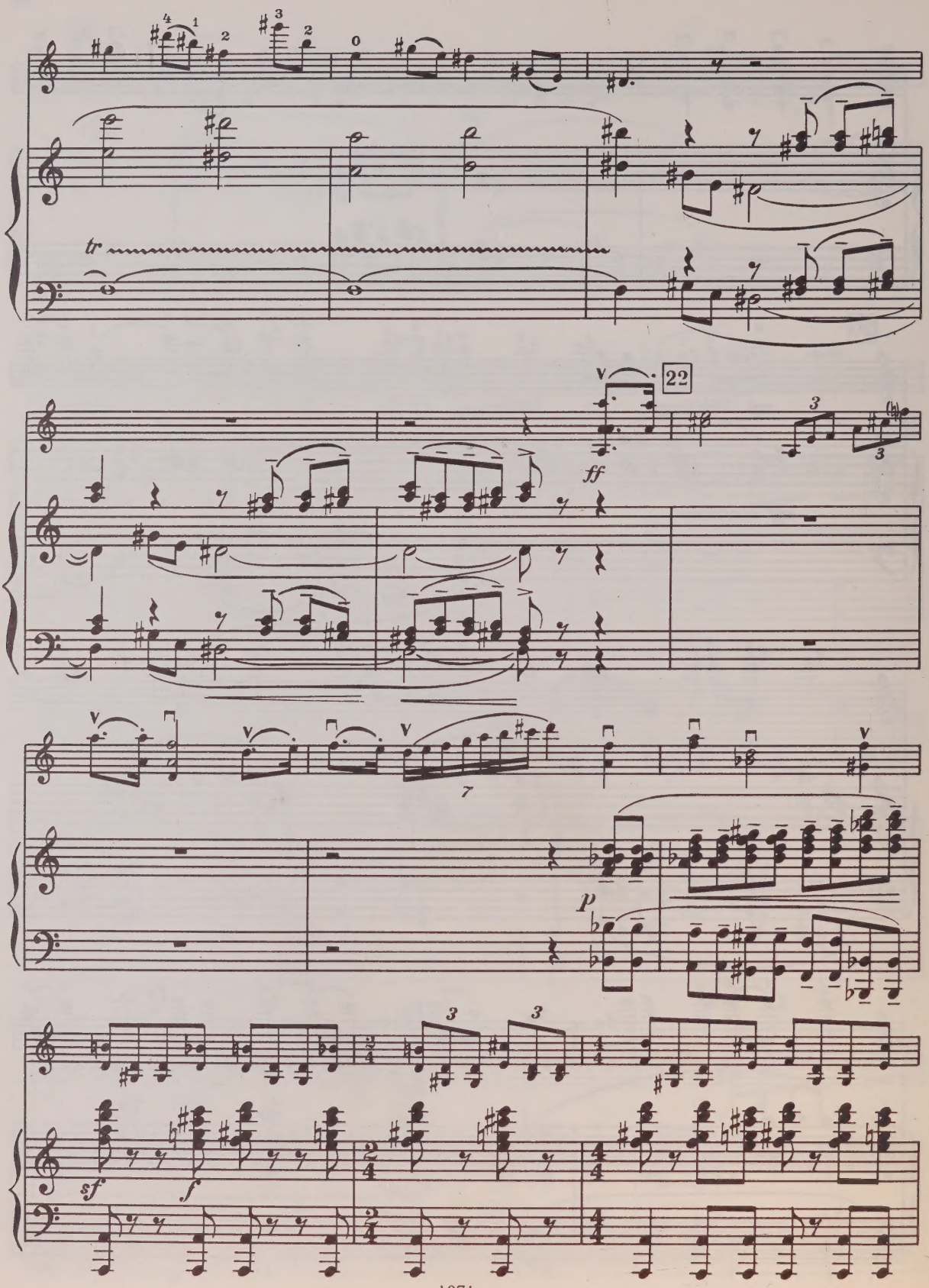
tr
22
ff
p
sf
f

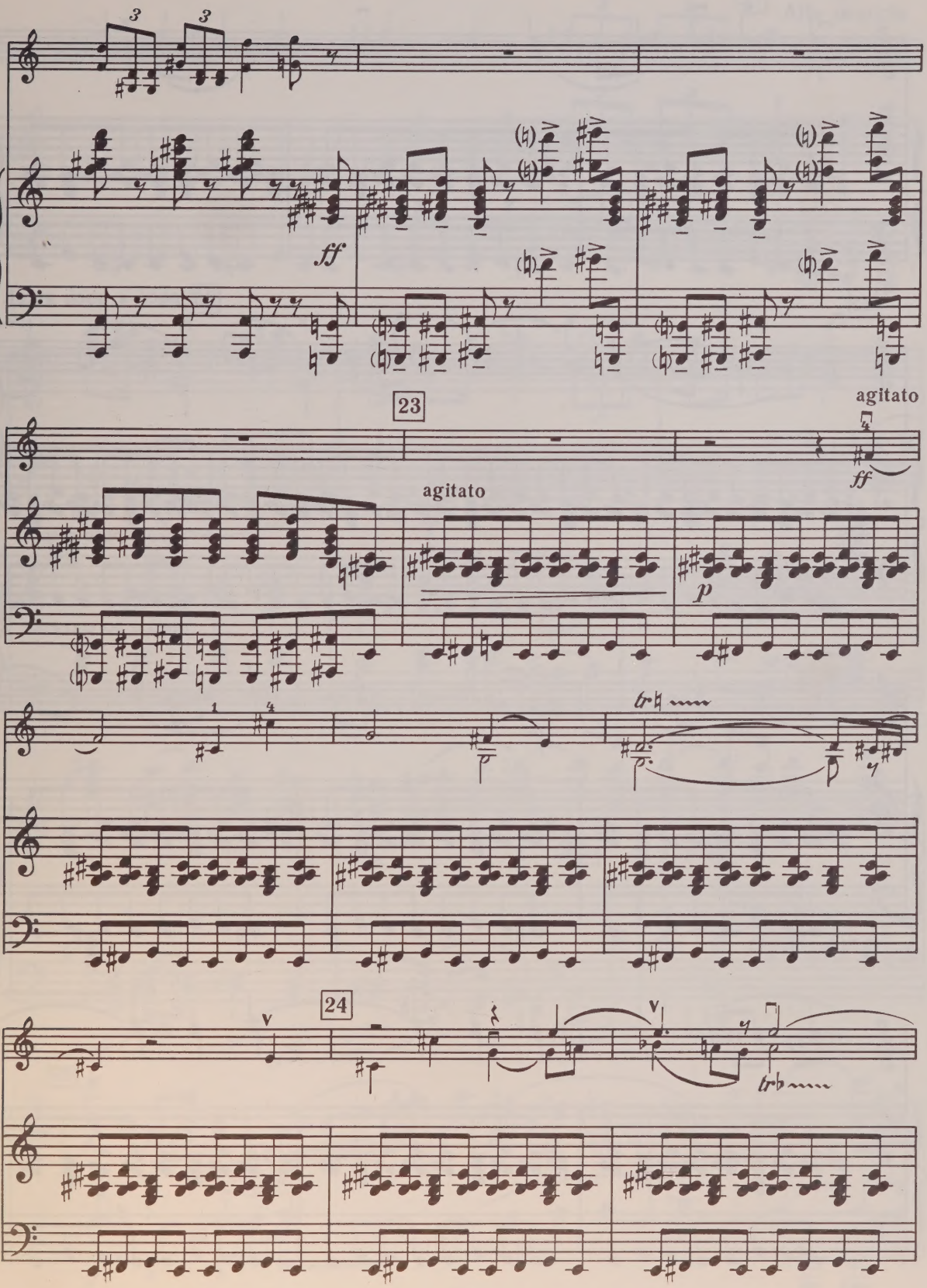
ff
23
agitato
ff
agitato
p
tr
24
tr

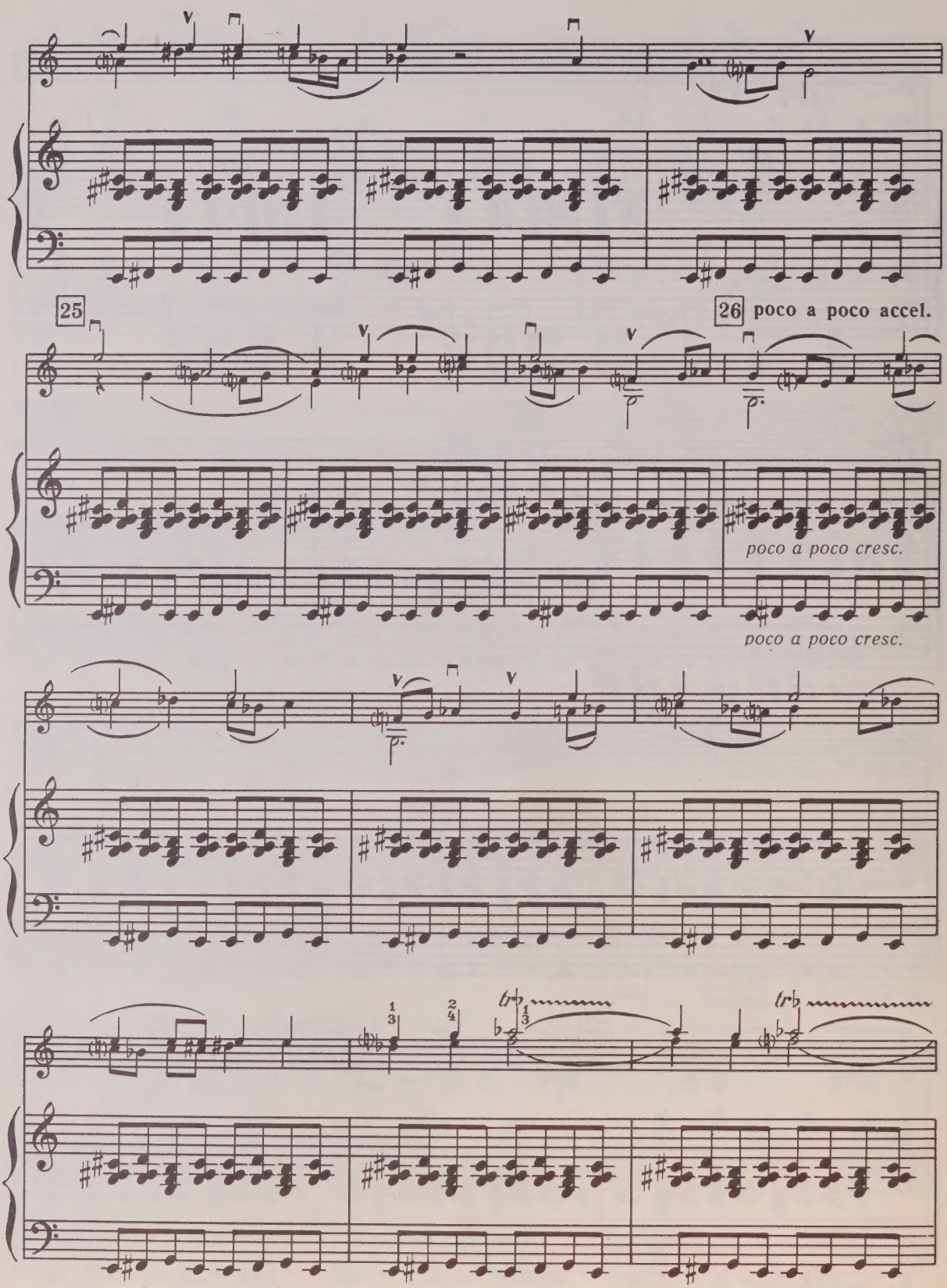
25
26 poco a poco accel.
poco a poco cresc.
poco a poco cresc.
tr
tr

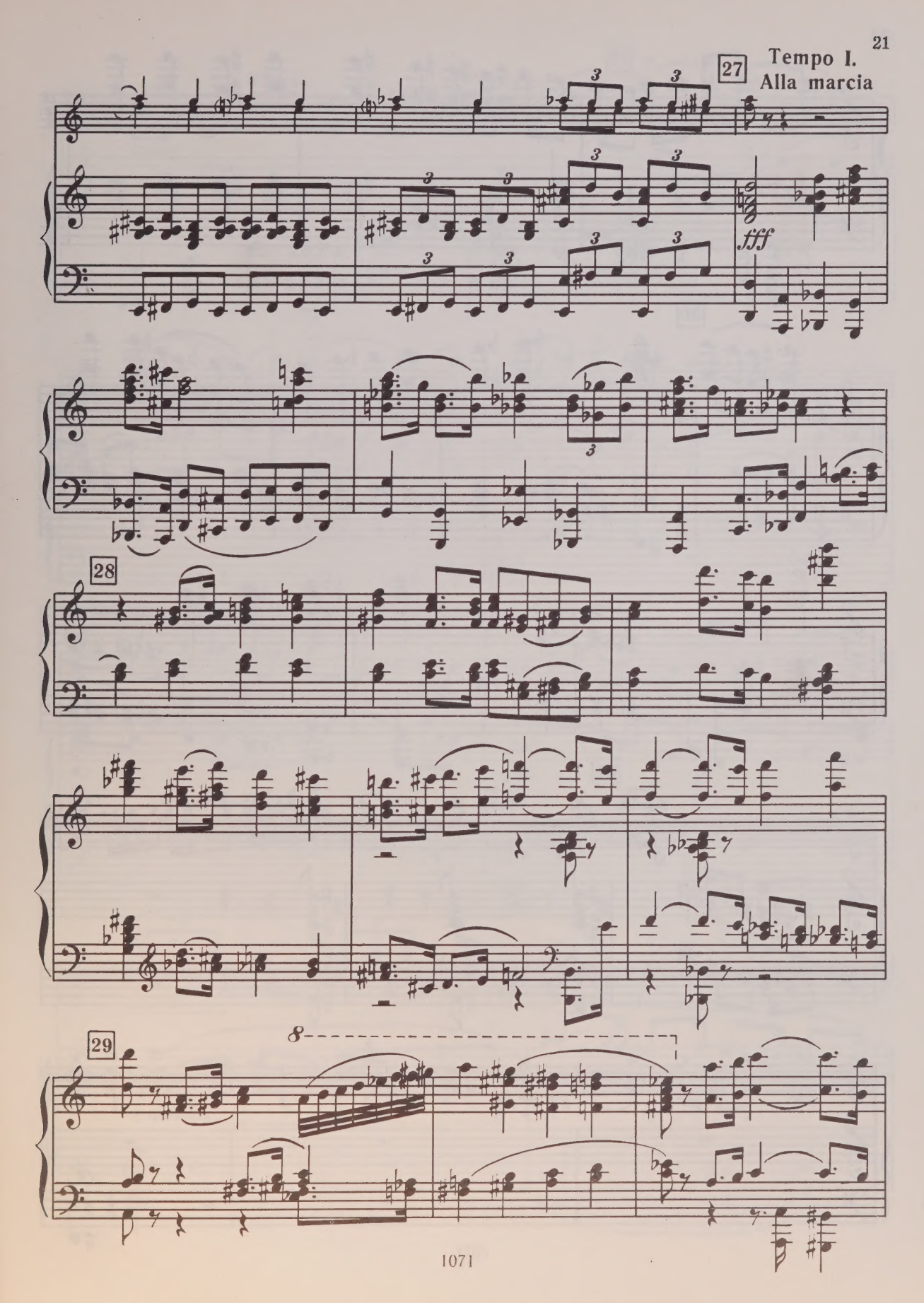
27
Tempo I.
Alla marcia
fff
28
29
8

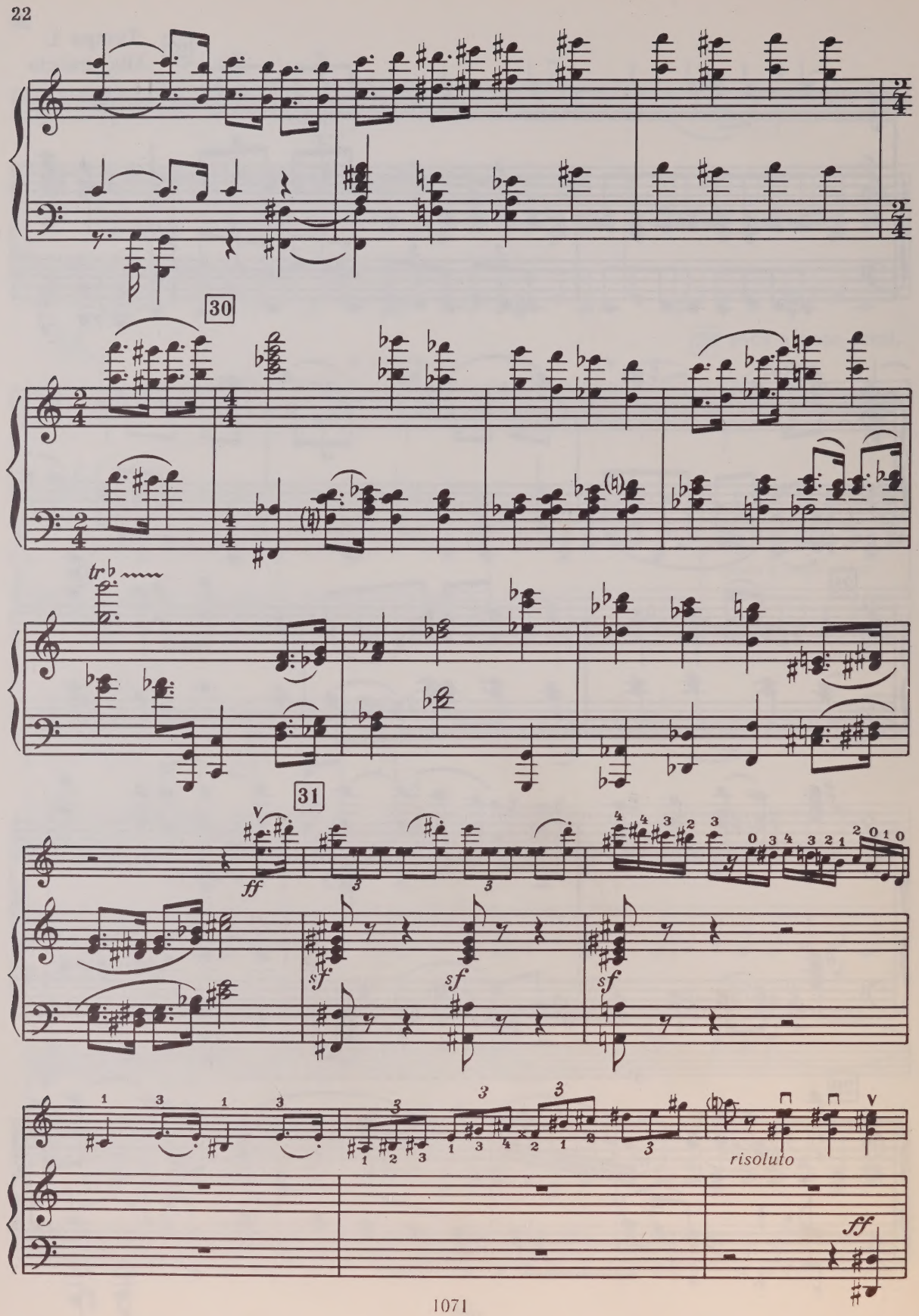
30
tr
31
ff
sf
sf
sf
risoluto
ff

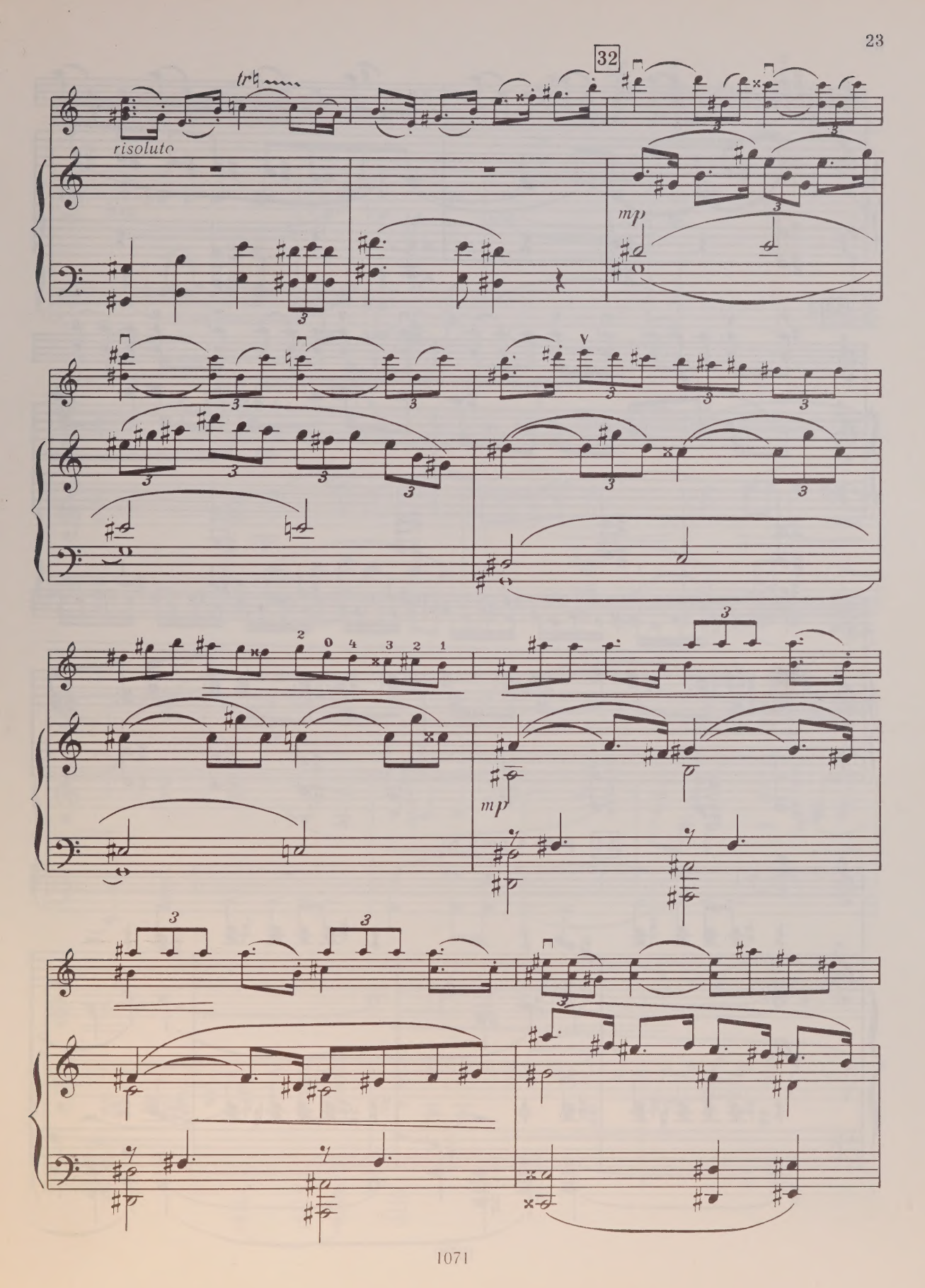
32
tr
risoluto
mp
mp

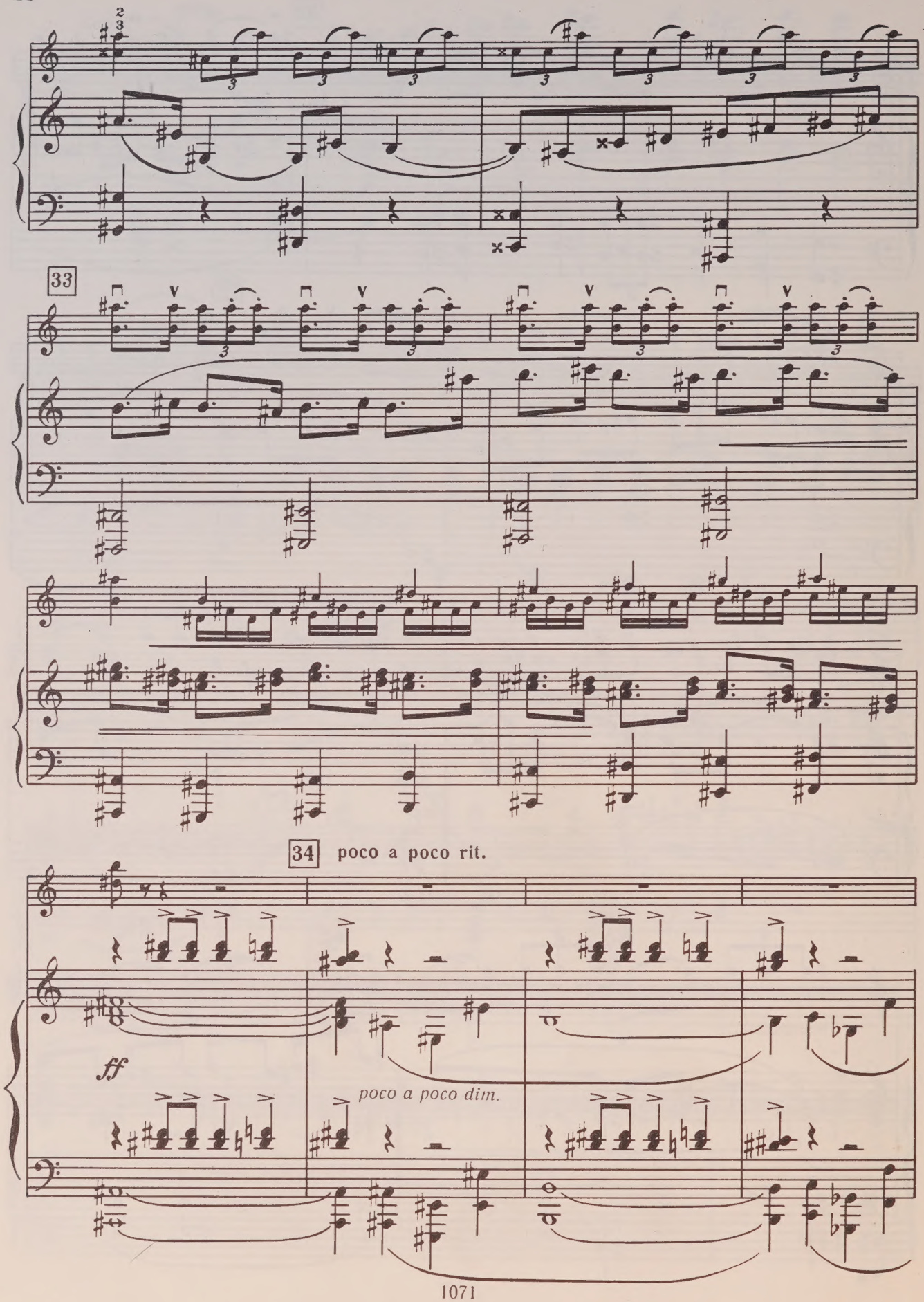
33
34
poco a poco rit.
ff
poco a poco dim.

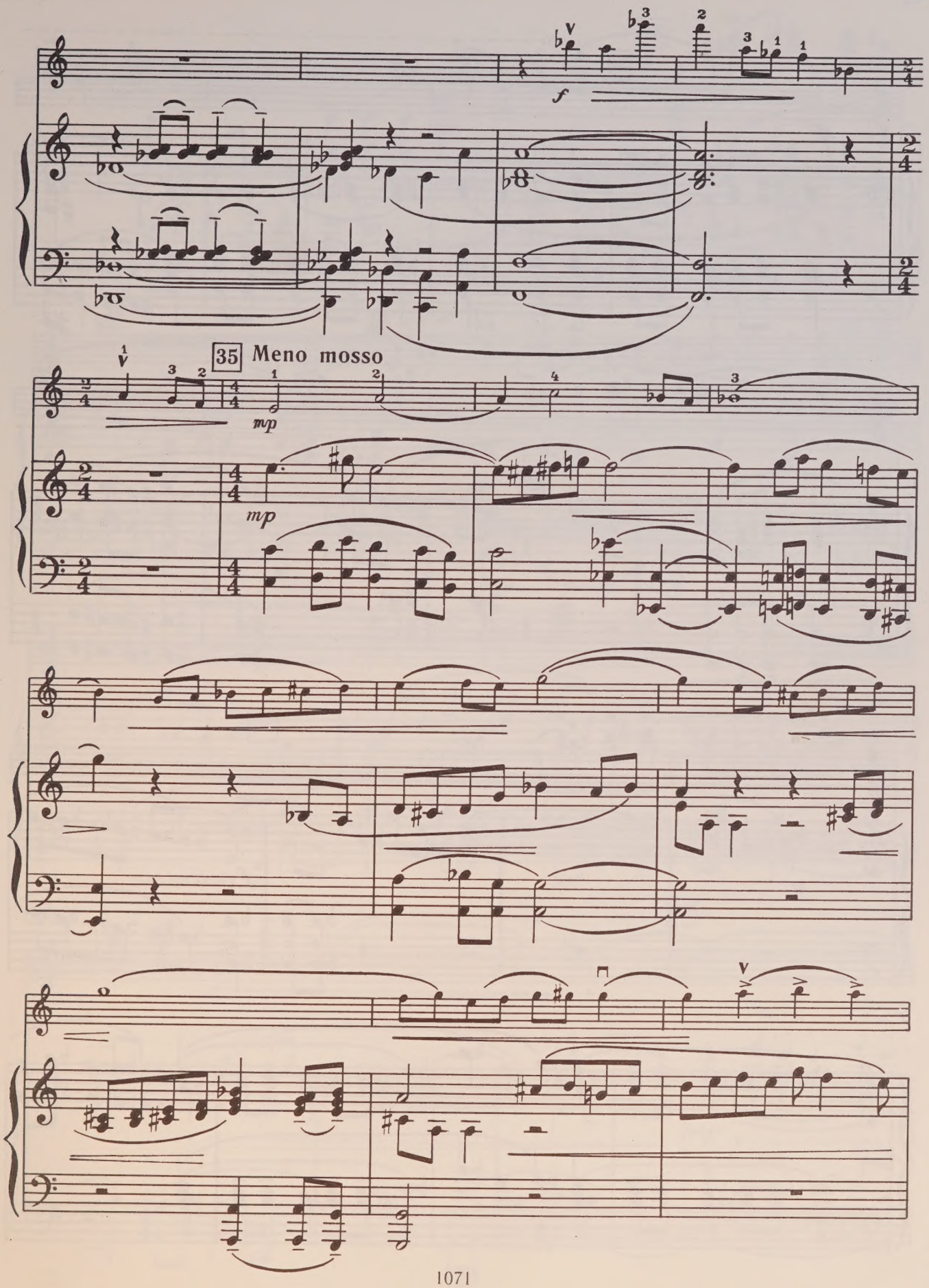
f
35 Meno mosso
mp
mp

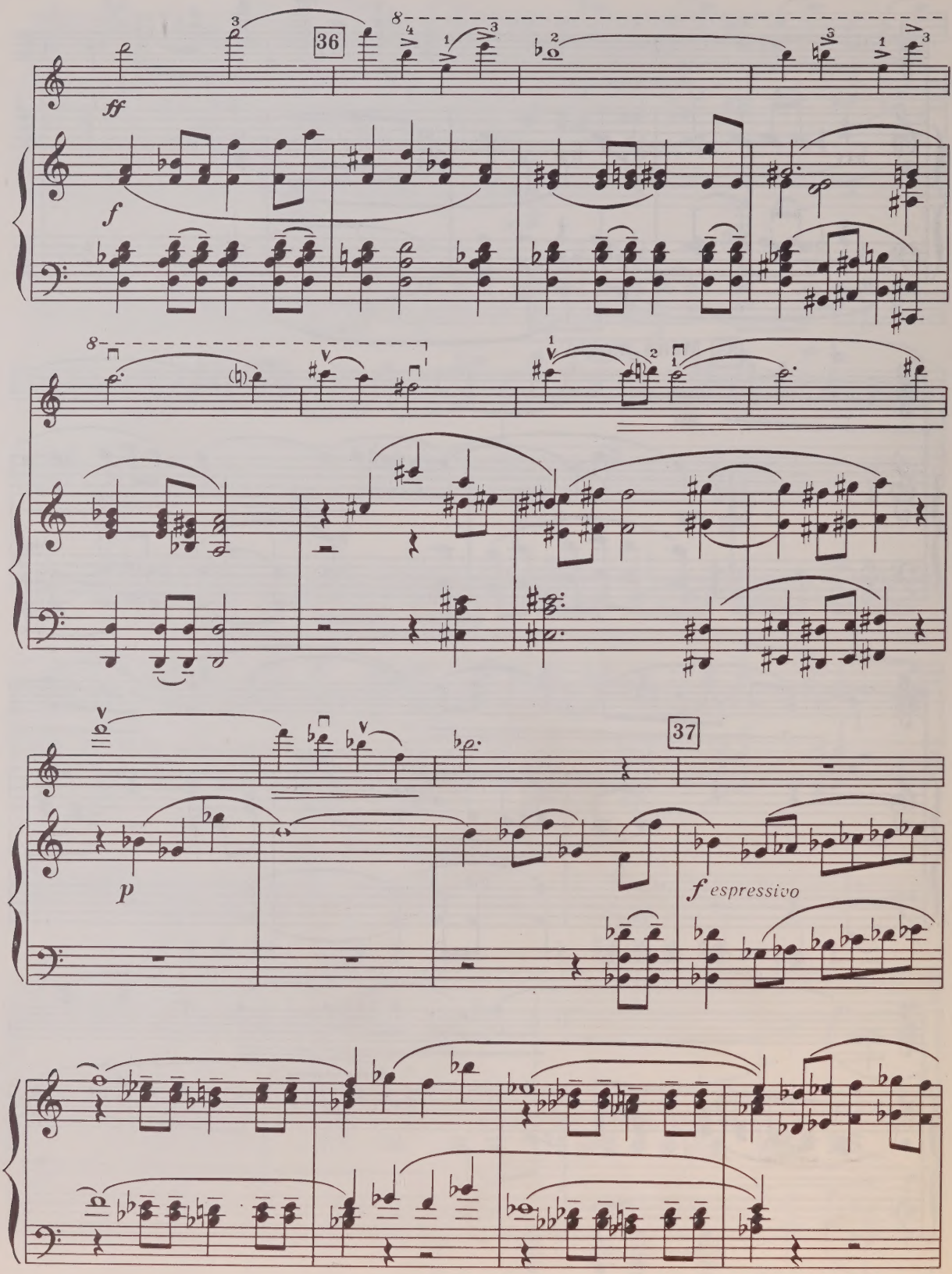
36
ff
f
37
p
f espressivo

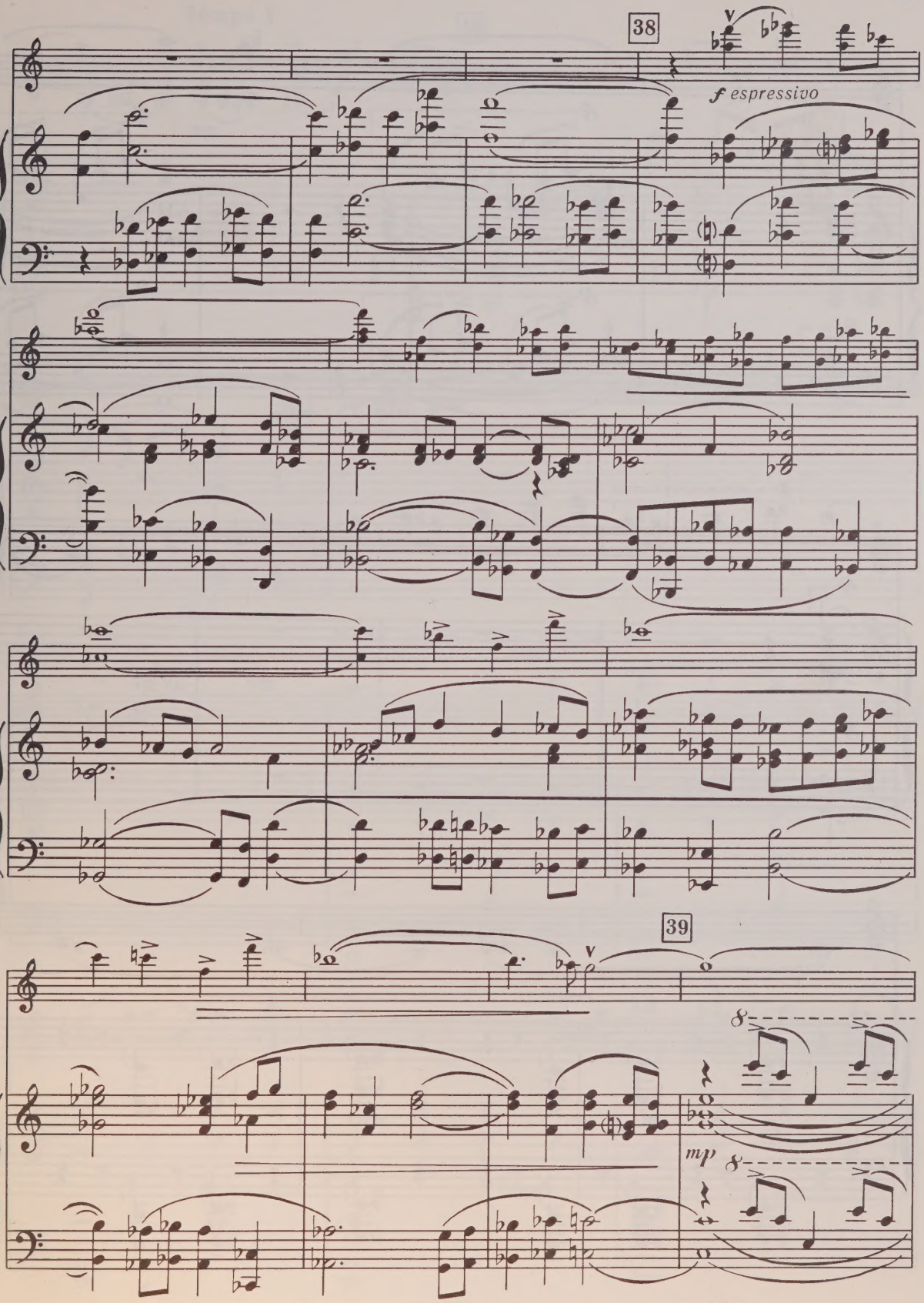
38
f espressivo
39
mp

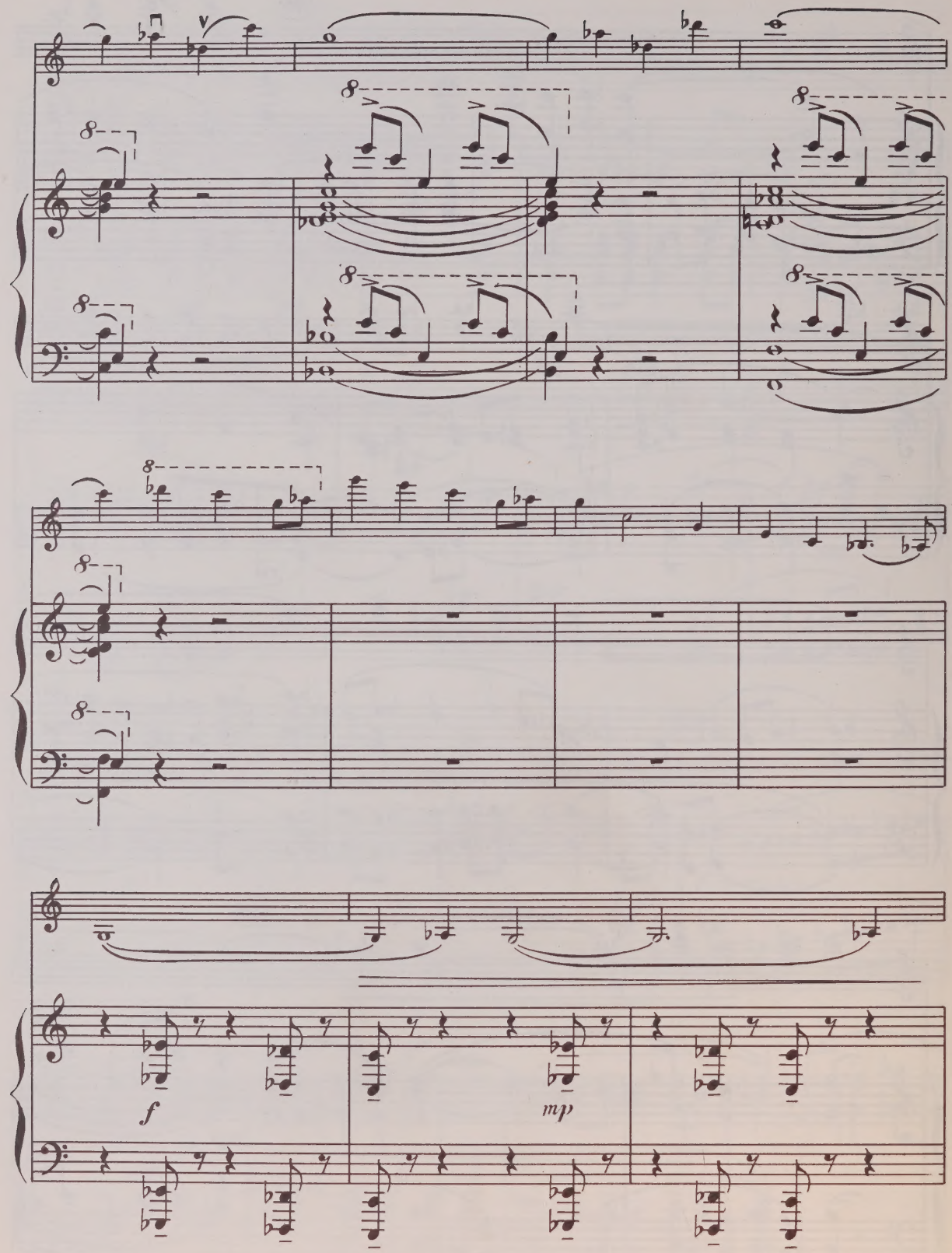
f
mp

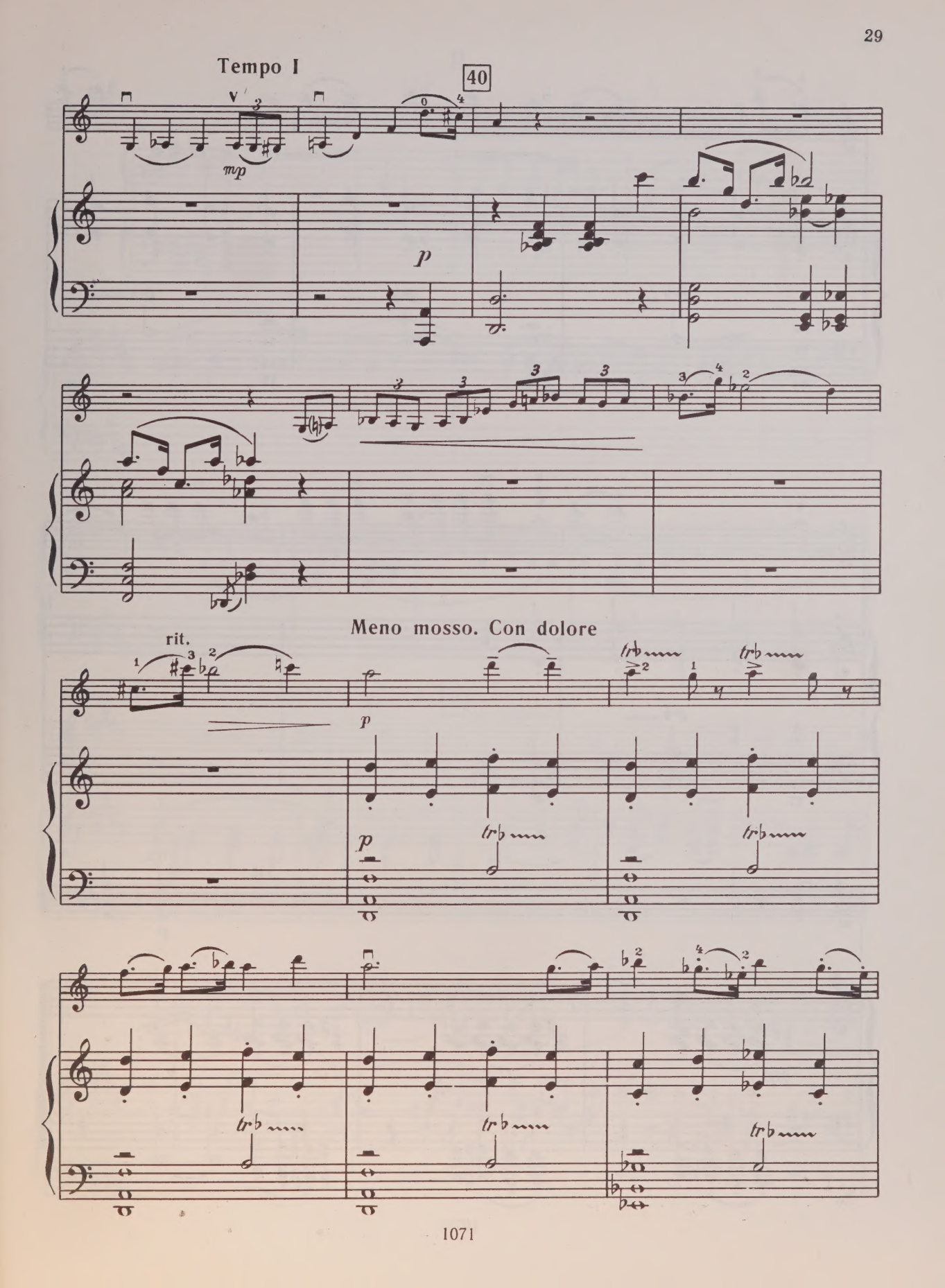
Tempo I
40
mp
p
rit.
Meno mosso. Con dolore
p
p
trb

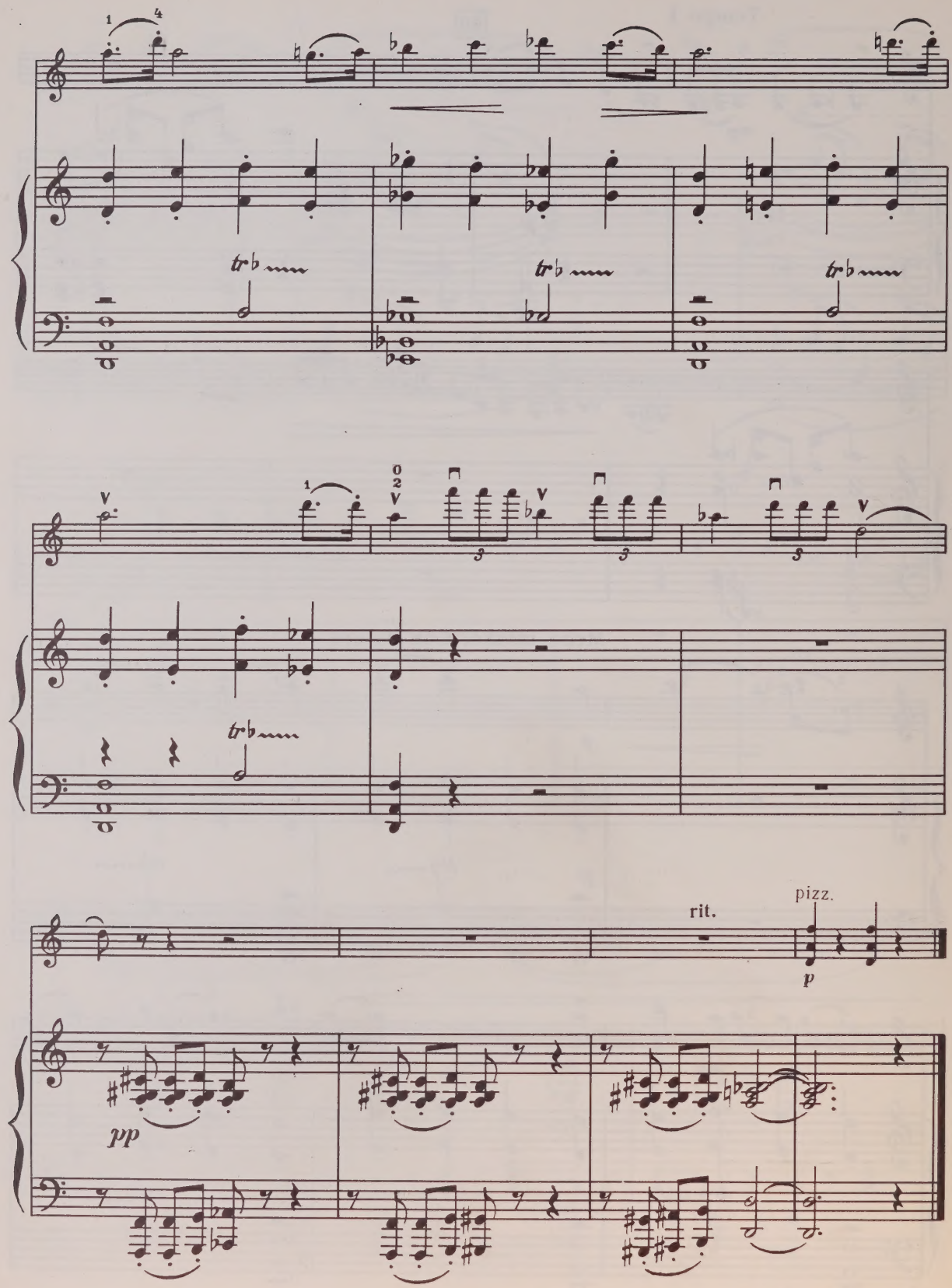
tr
tr
tr
tr
rit.
pizz.
p
pp

II

Adagio non troppo. Cantabile pensieroso

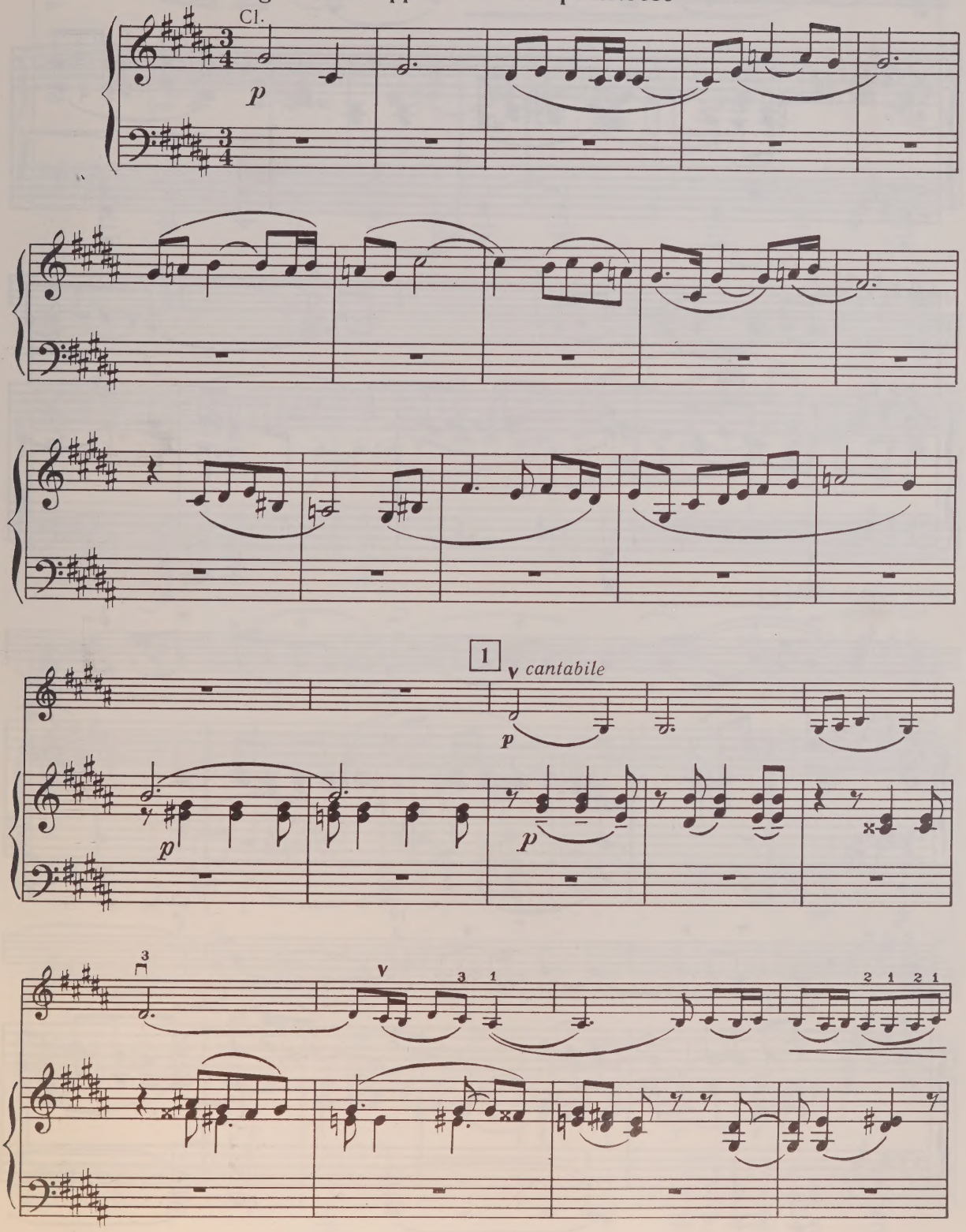

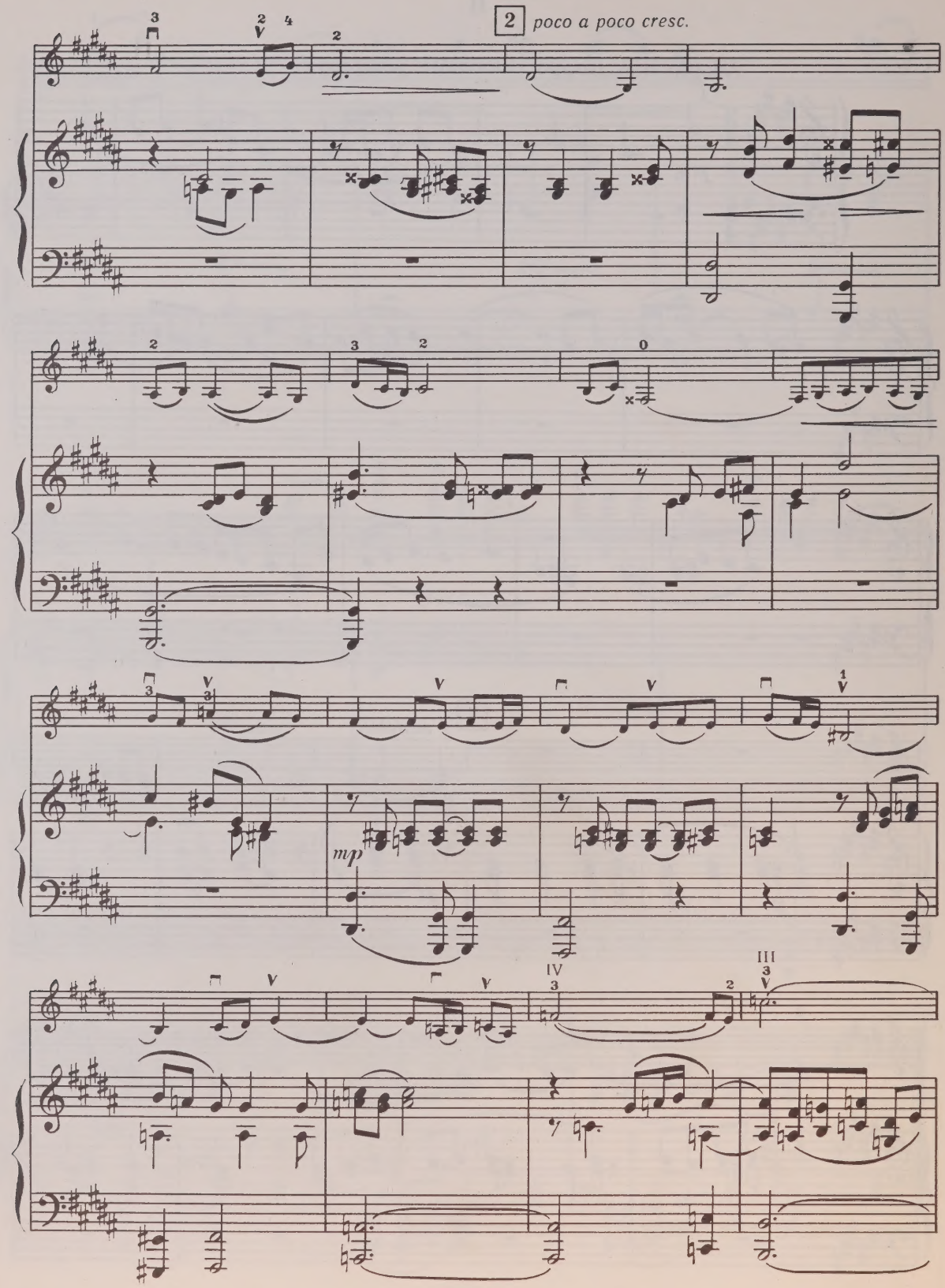
2
poco a poco cresc.
mp
IV
III

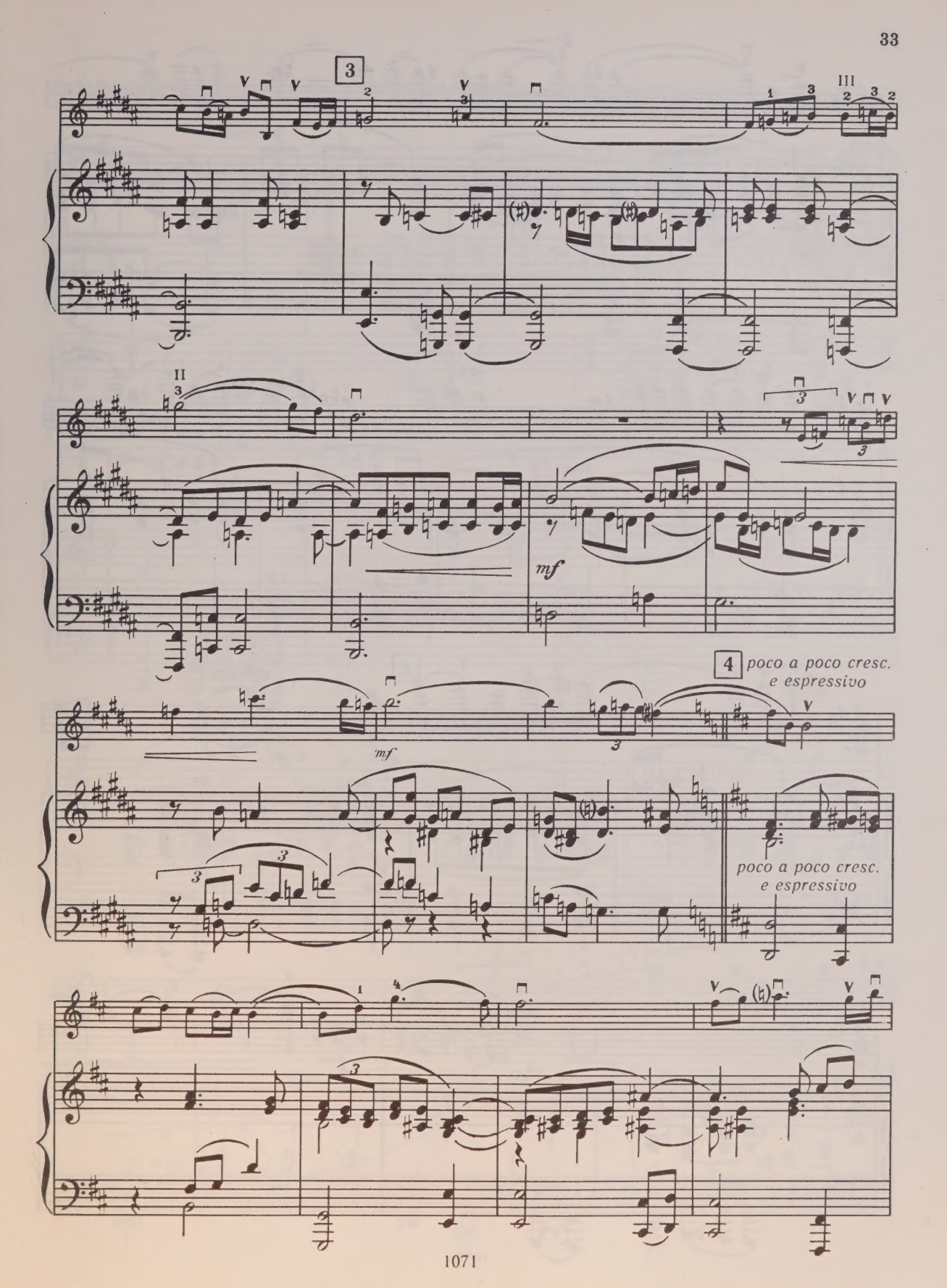
3
mf
4
poco a poco cresc.
e espressivo
mf
poco a poco cresc.
e espressivo

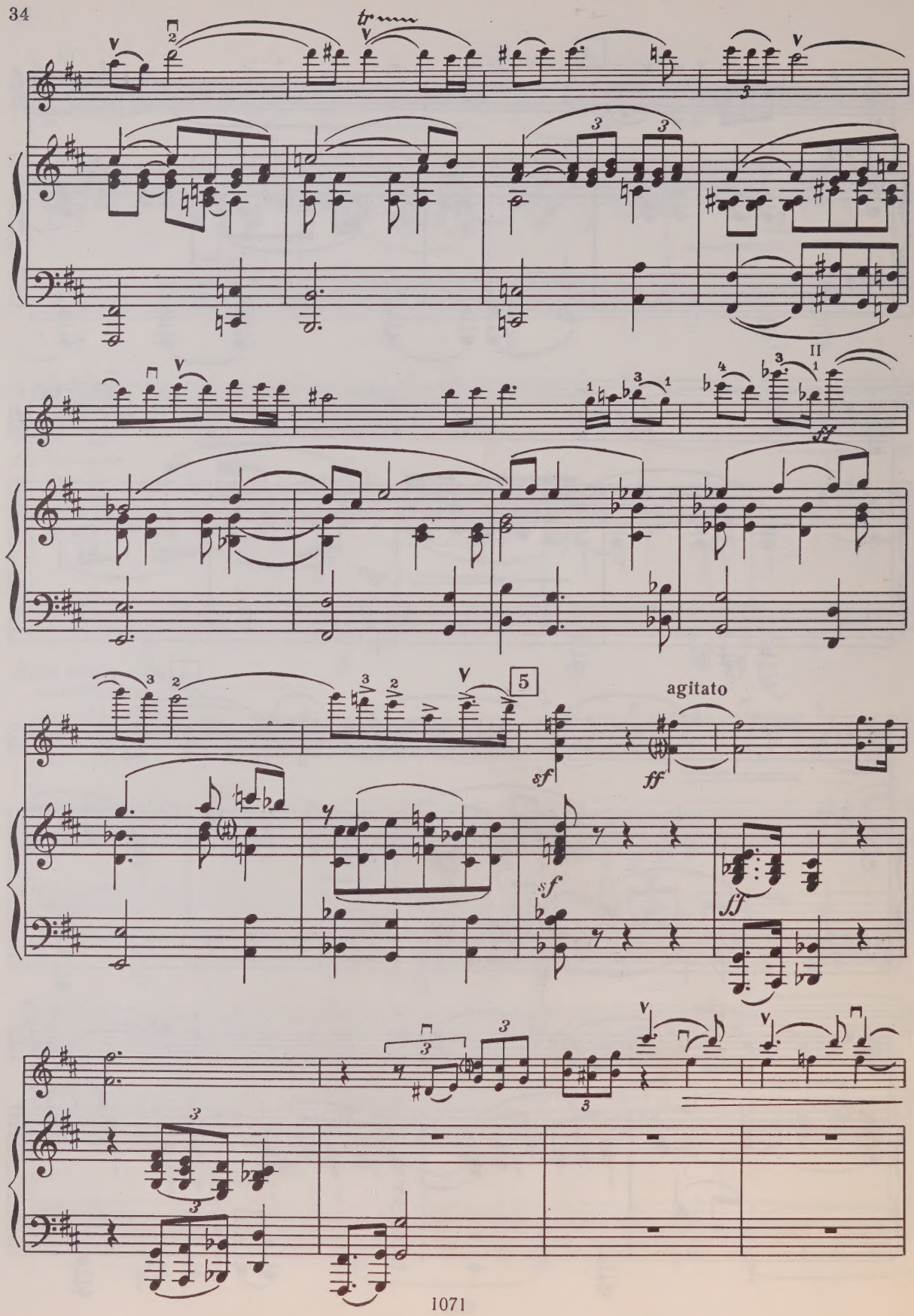
tr
5
agitato
sf
ff
sf
ff

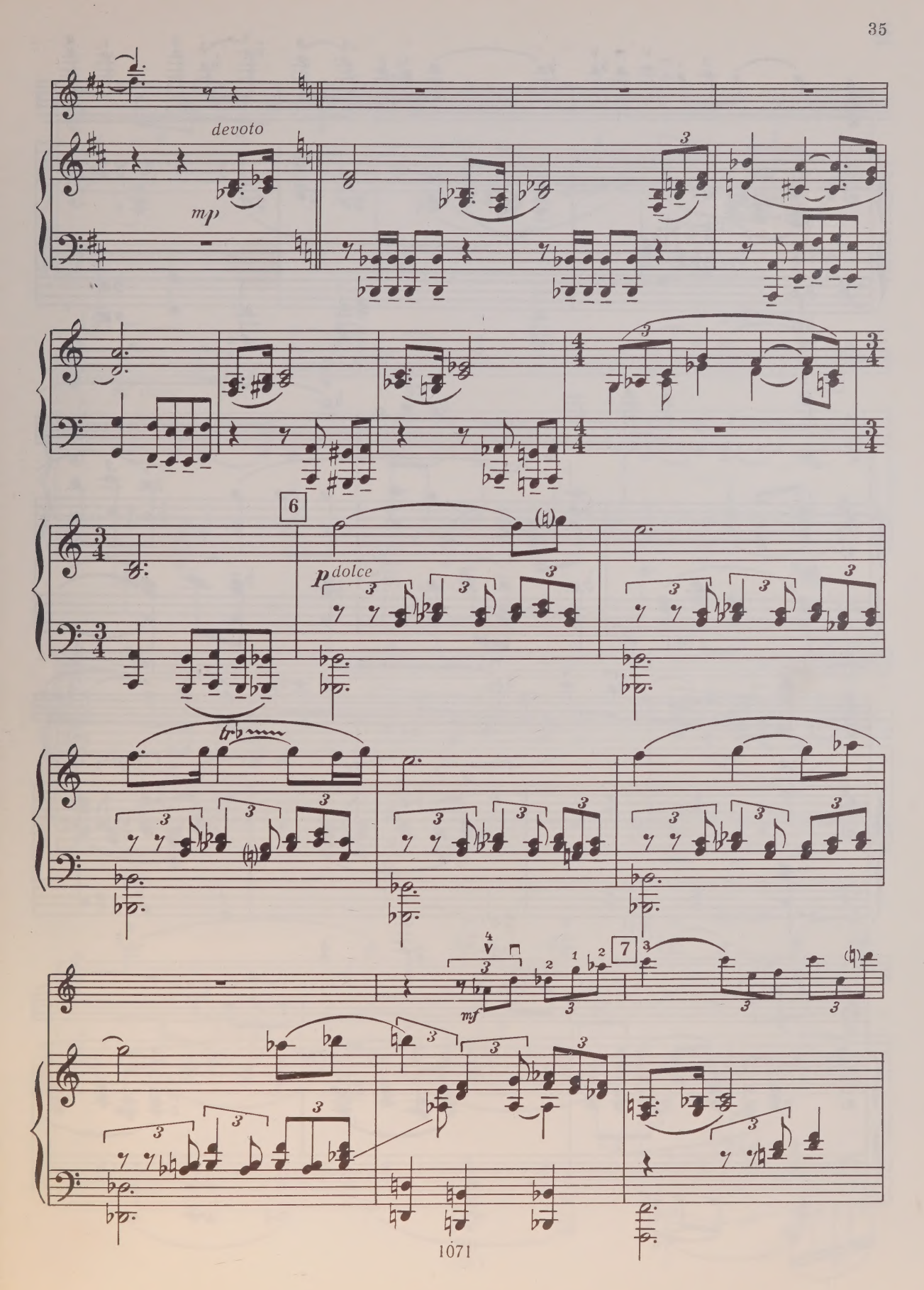
devoto
mp
6
p dolce
tr
7
mf

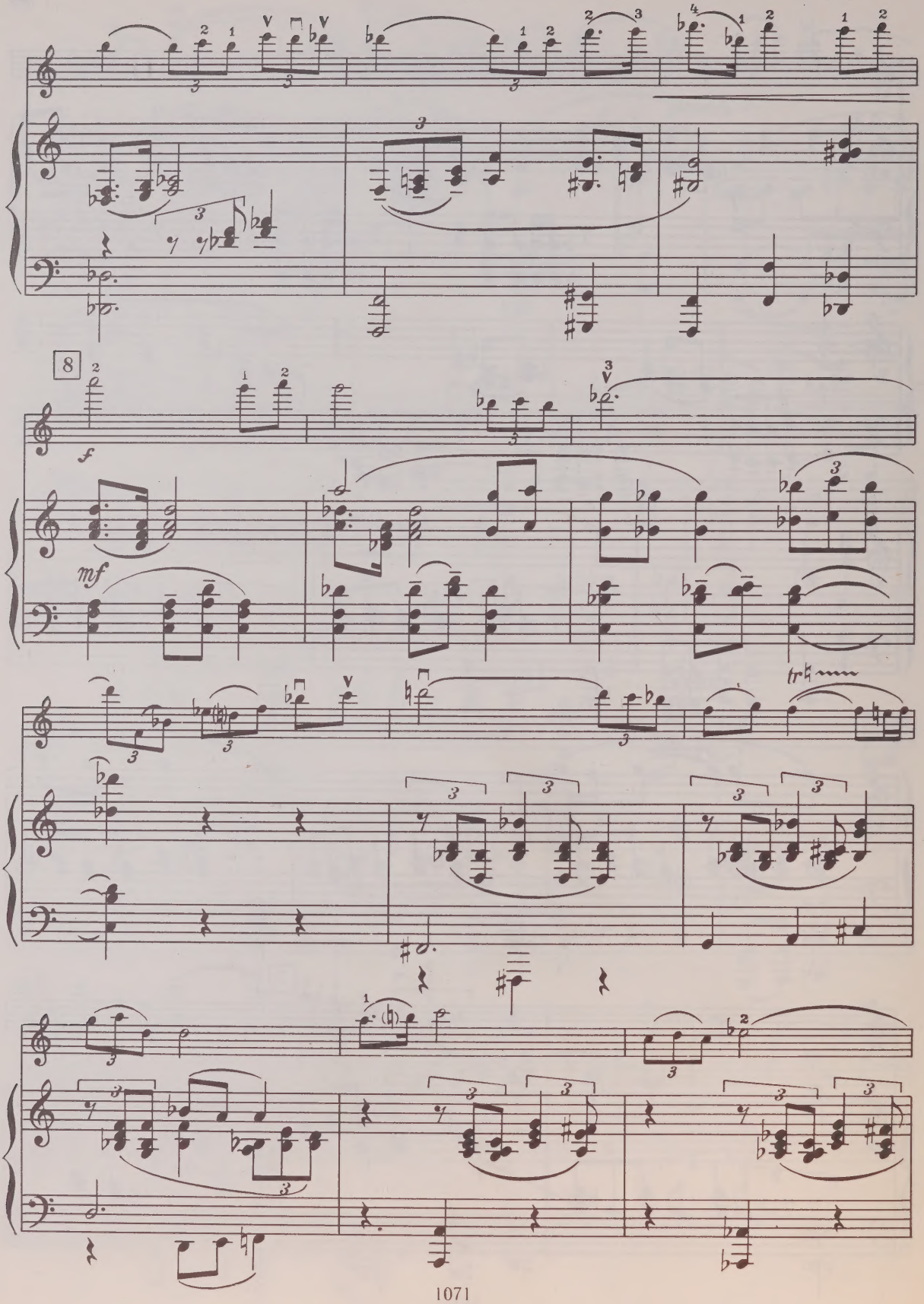
8
f
mf
tr

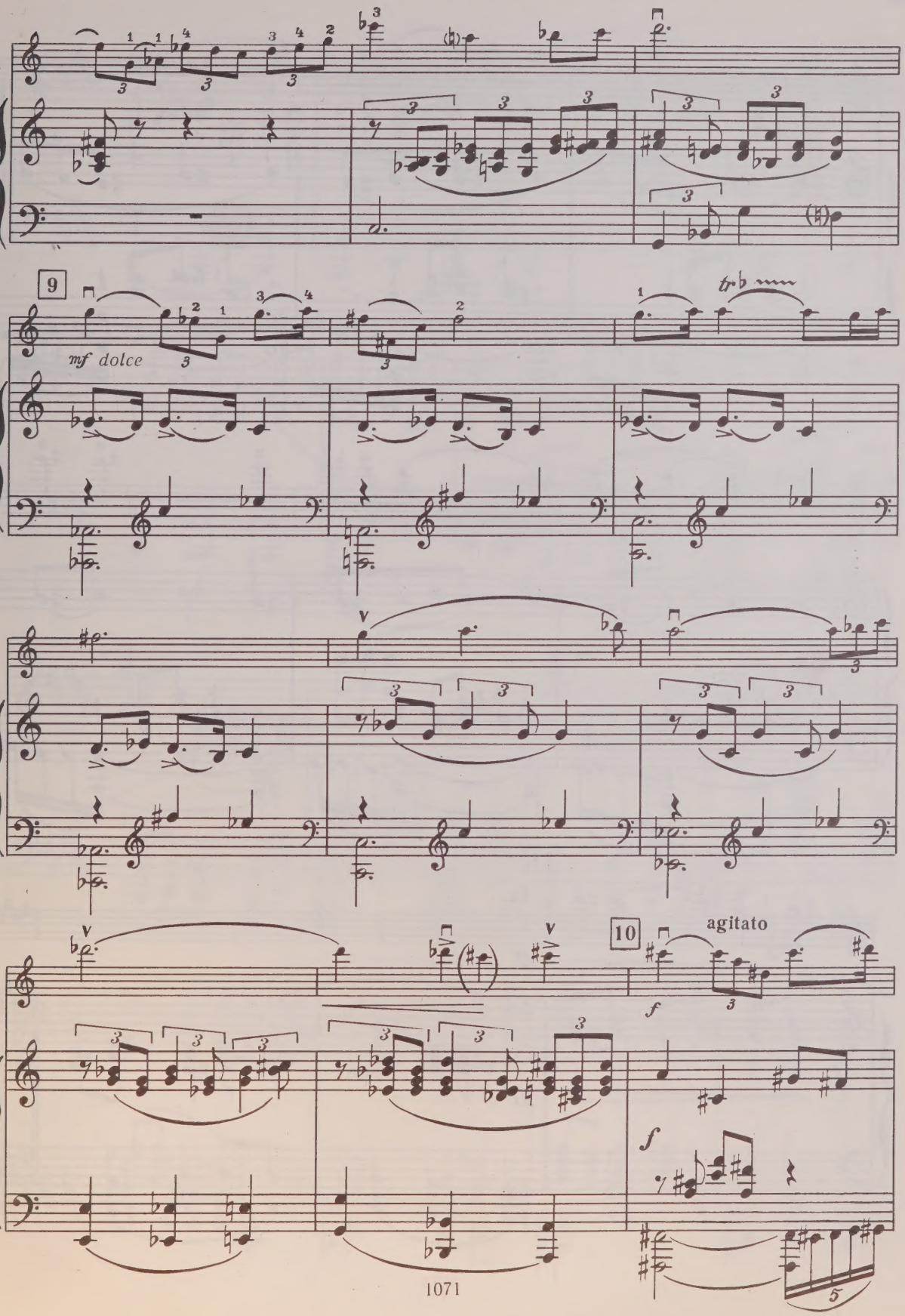
9
mf dolce
tr
10
agitato
f

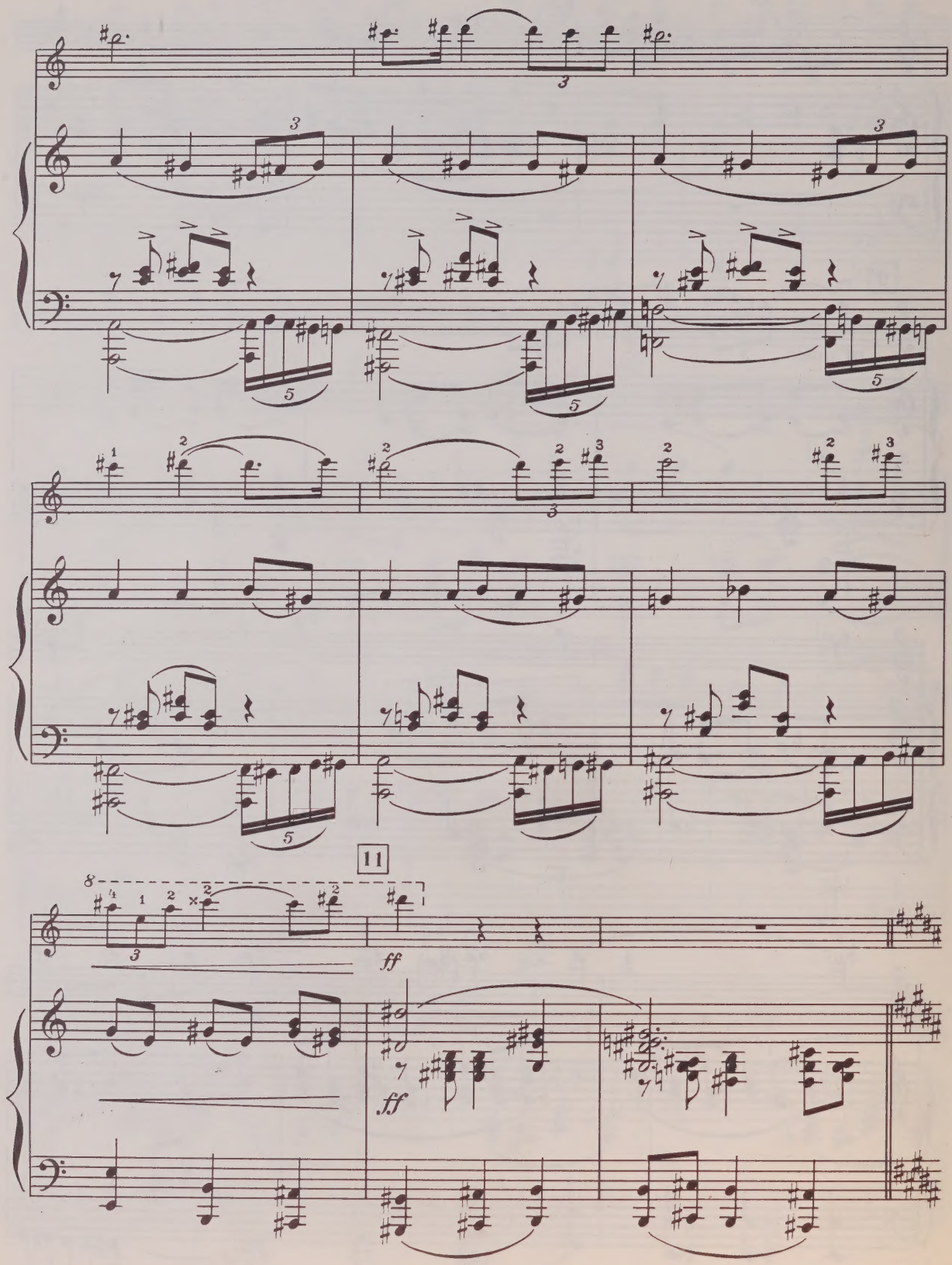
11
ff
ff

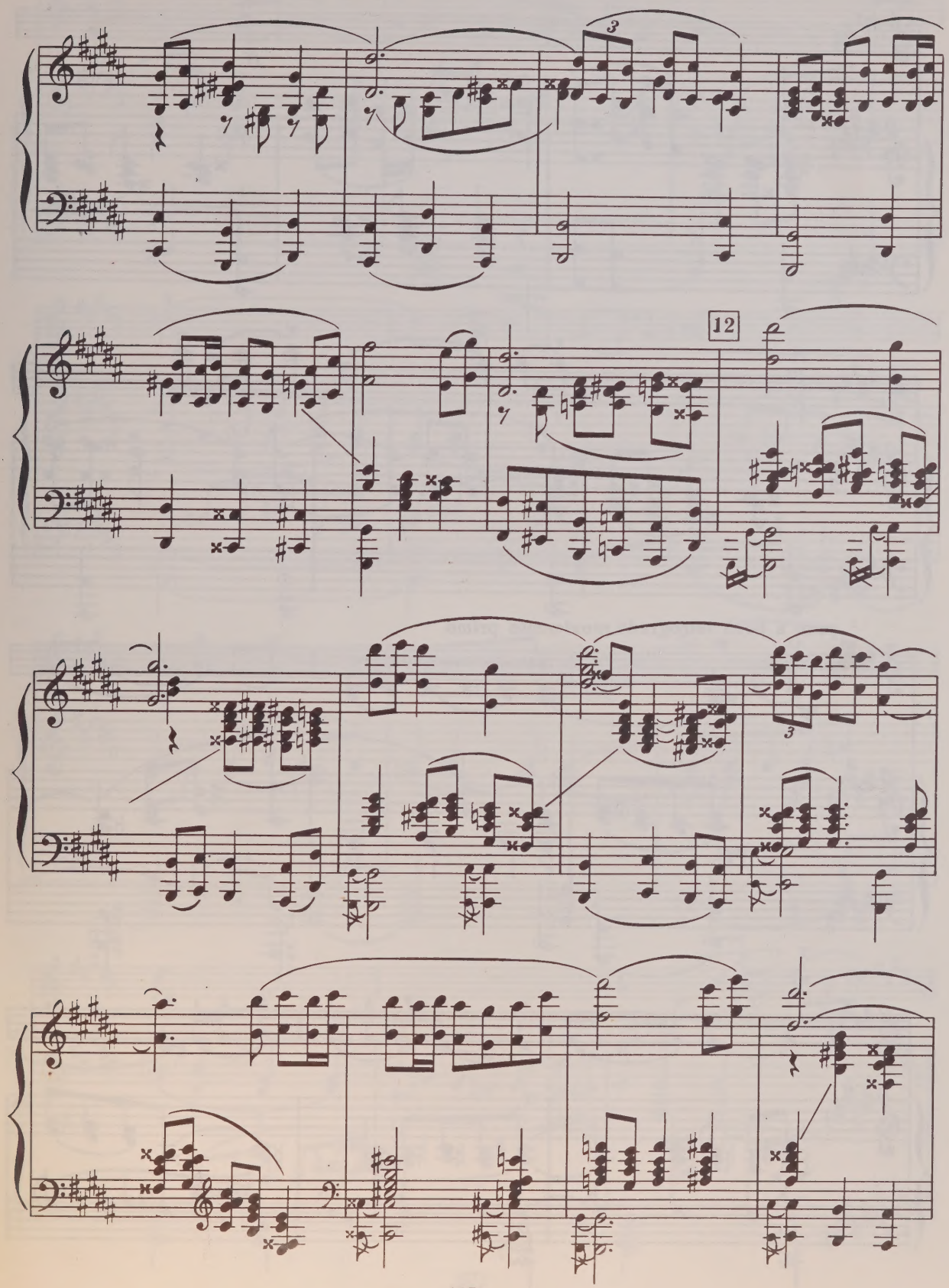
3
12
3

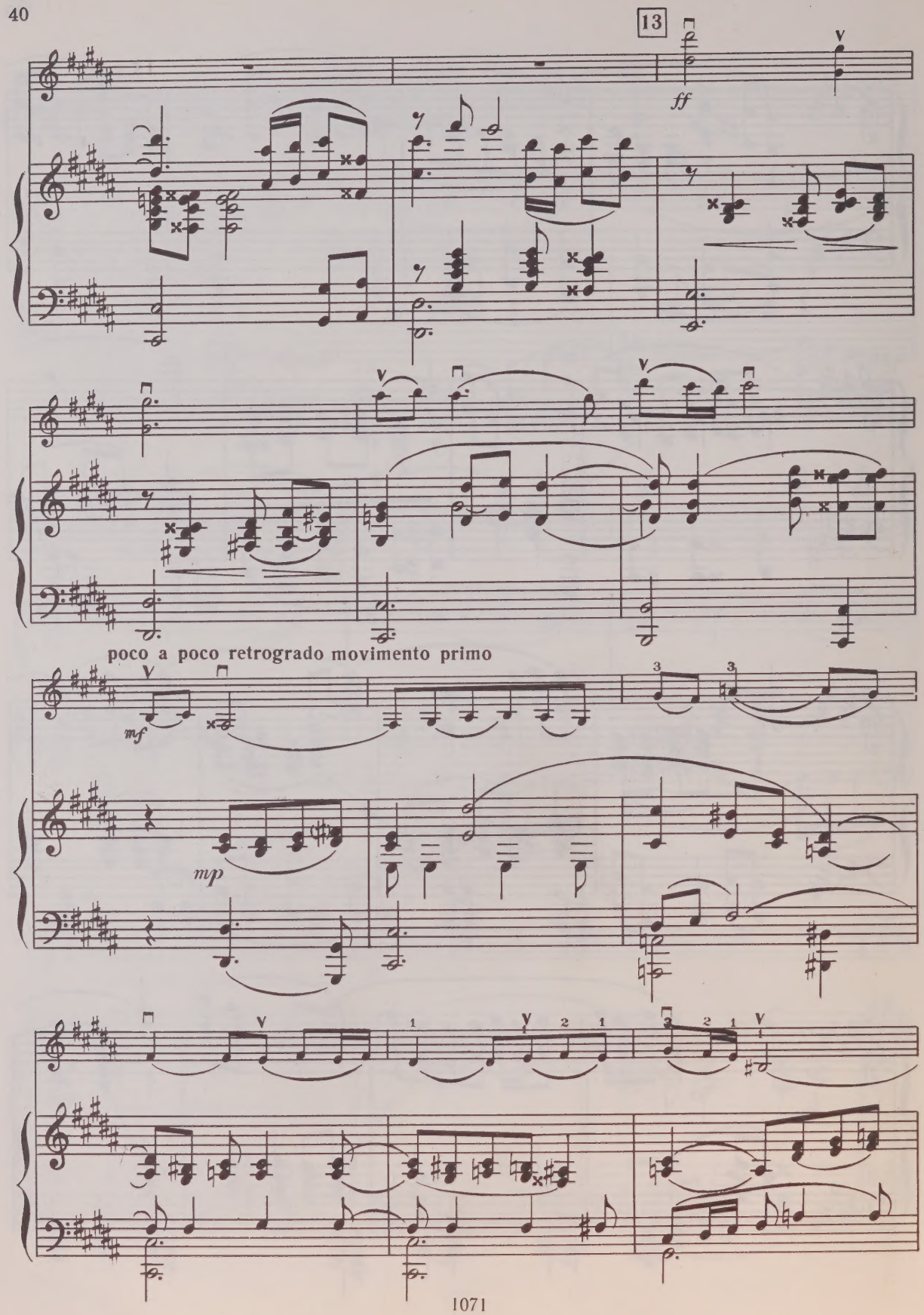
13
ff
poco a poco retrogrado movimento primo
mf
mp

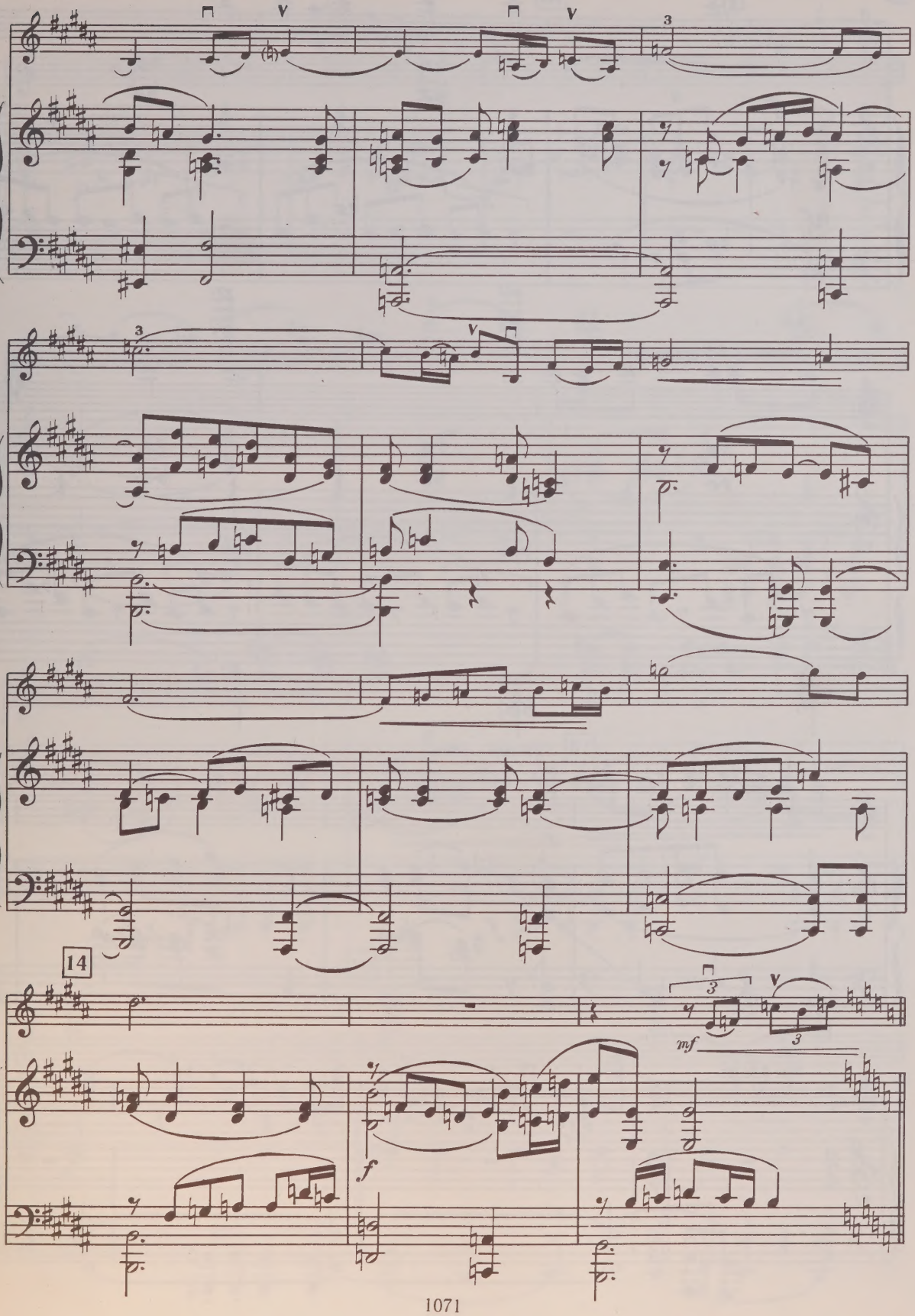
14
mf
f

15

dolce

mf

trb

16 agitato

f

f

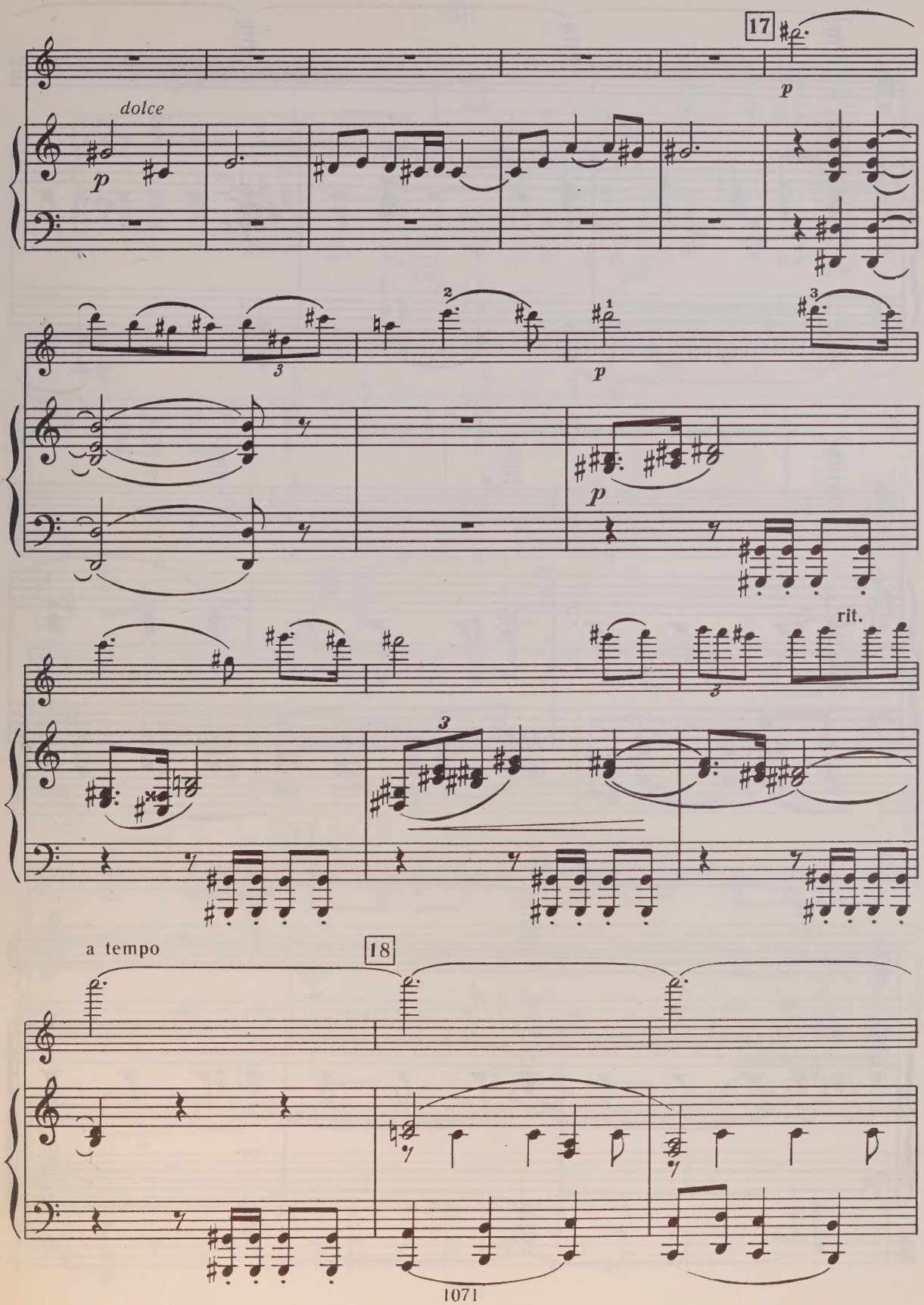
17
dolce
p
p
p
rit.
a tempo
18

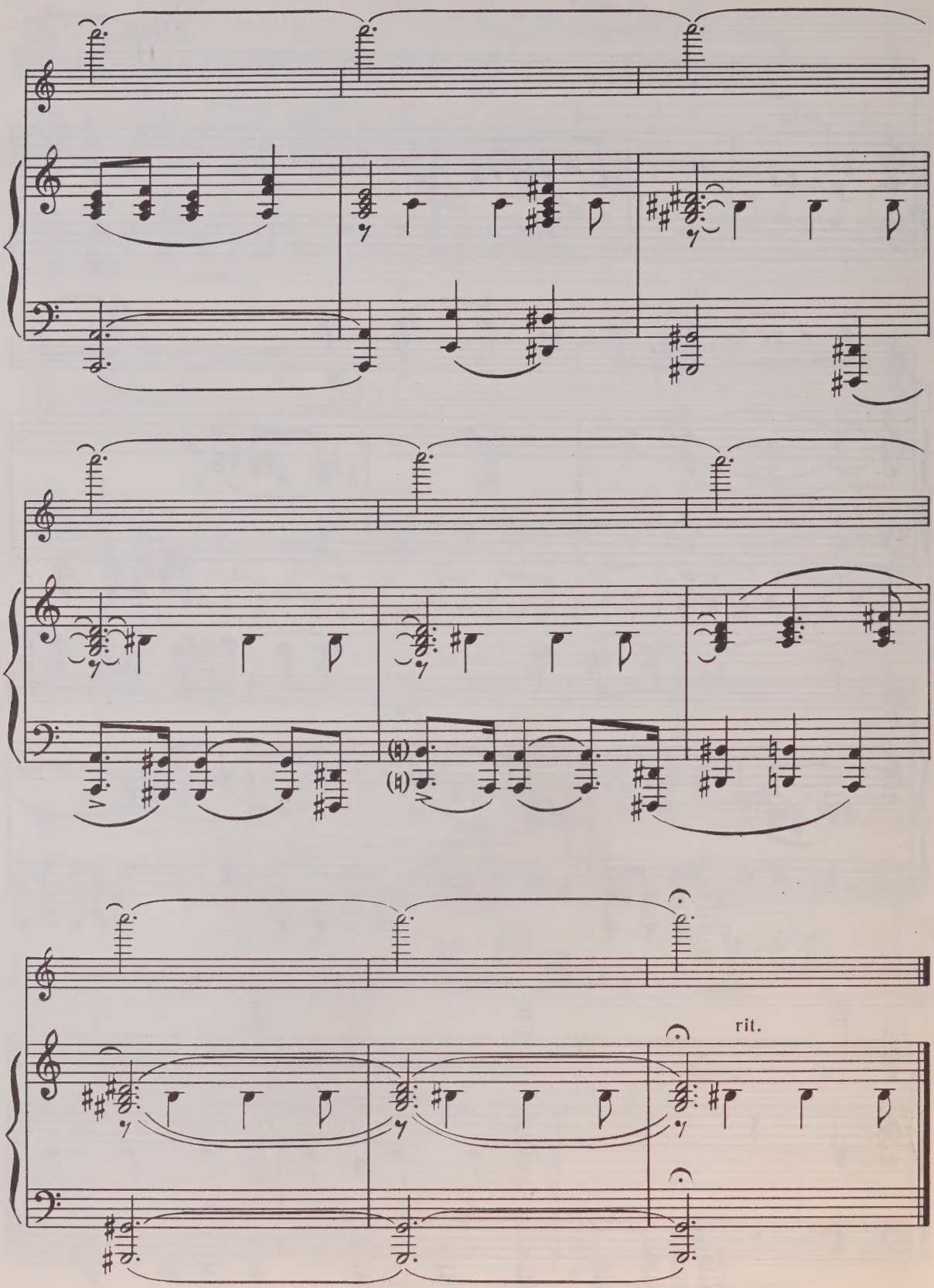
rit.

III

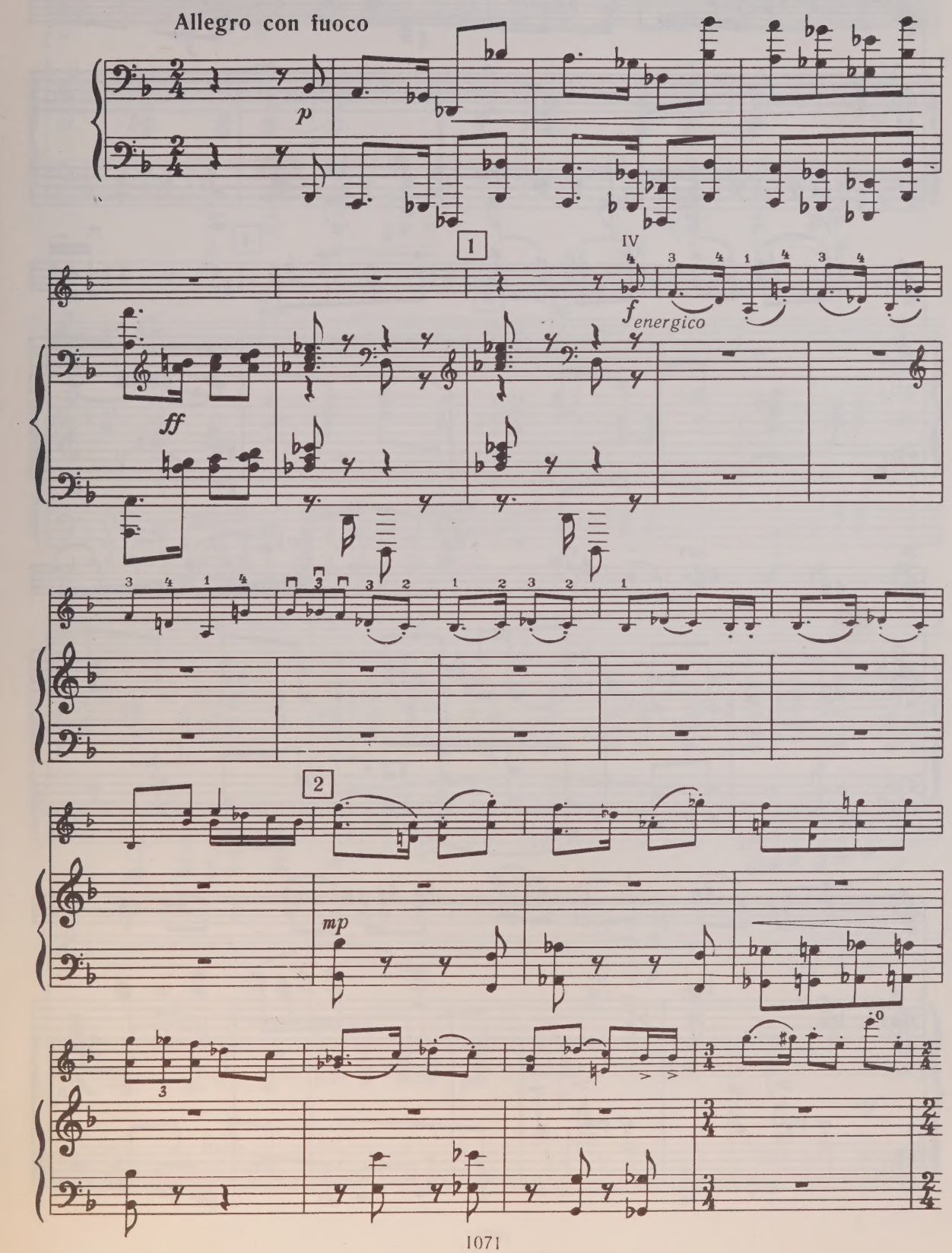

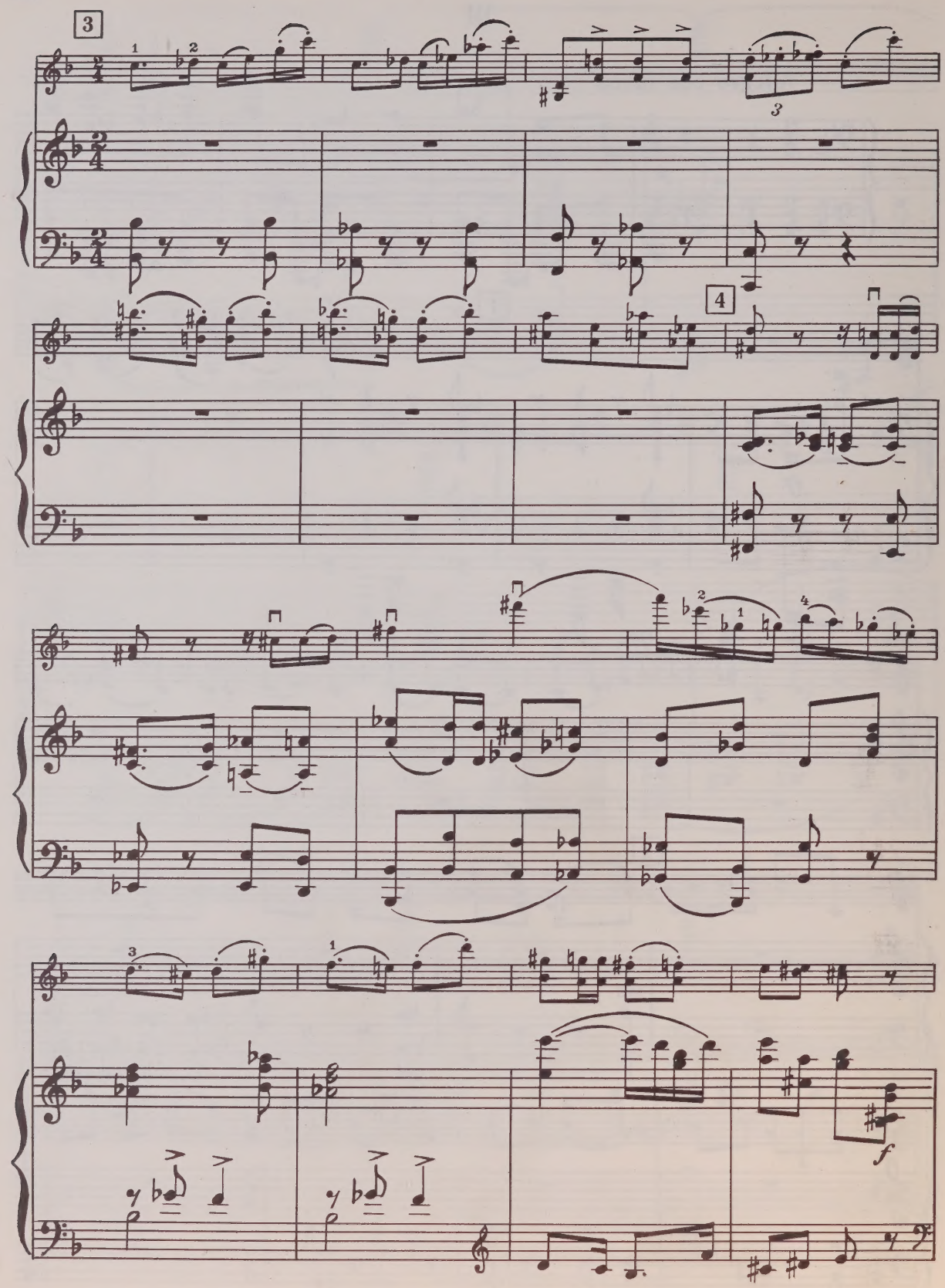
3
4
f

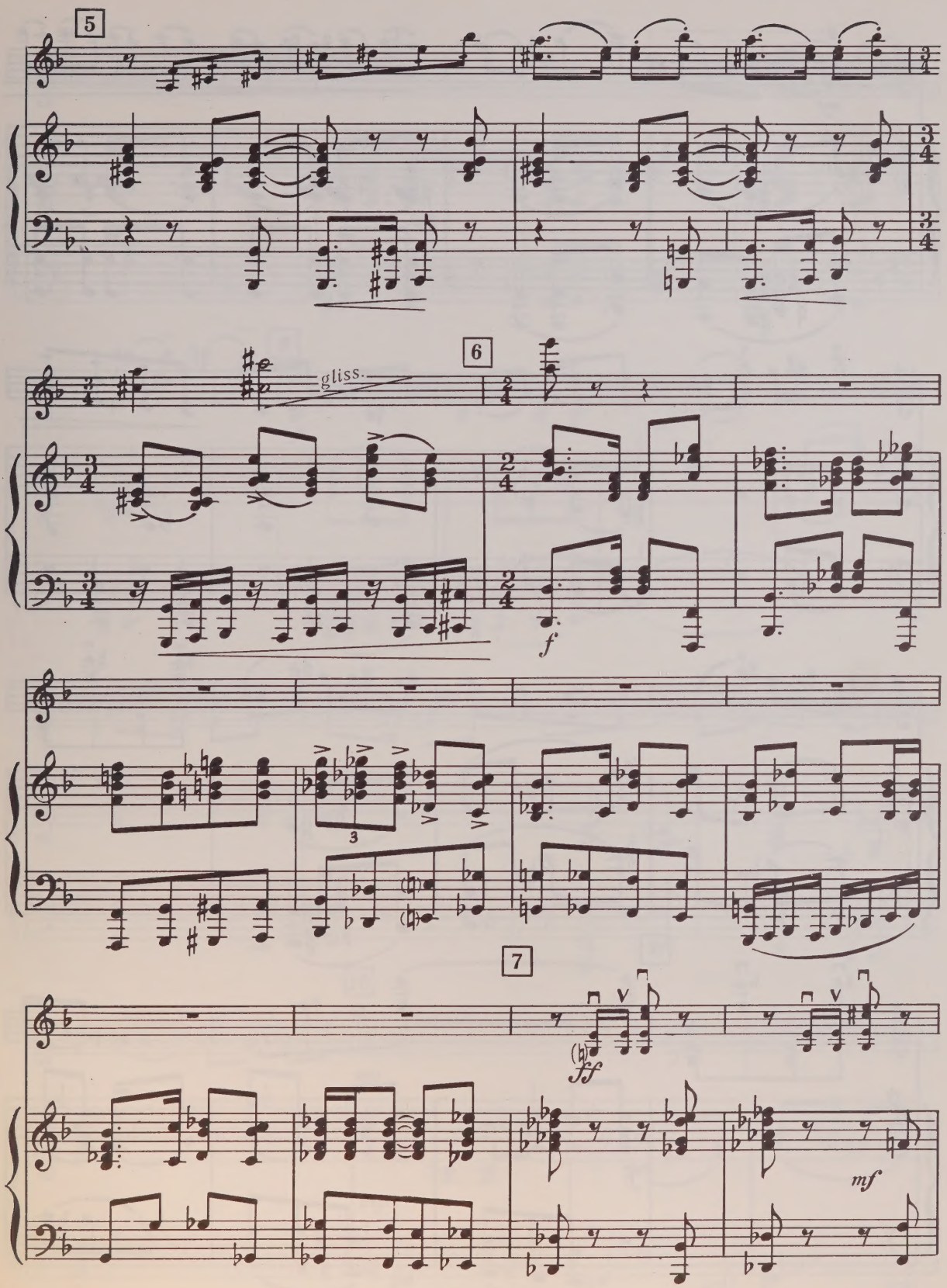
5
gliss.
6
f
3
7
ff
mf

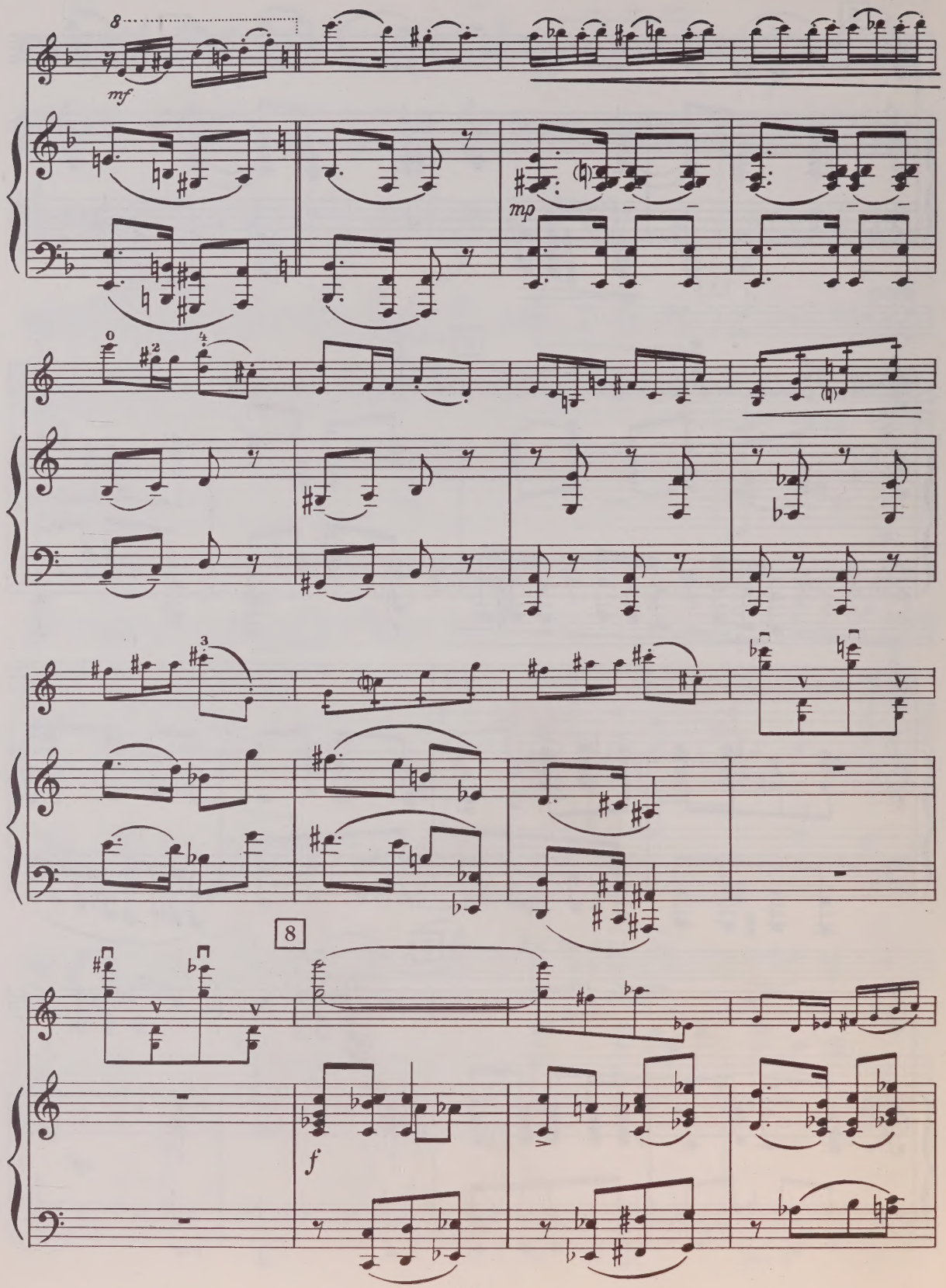
8
mf
mp
8
f

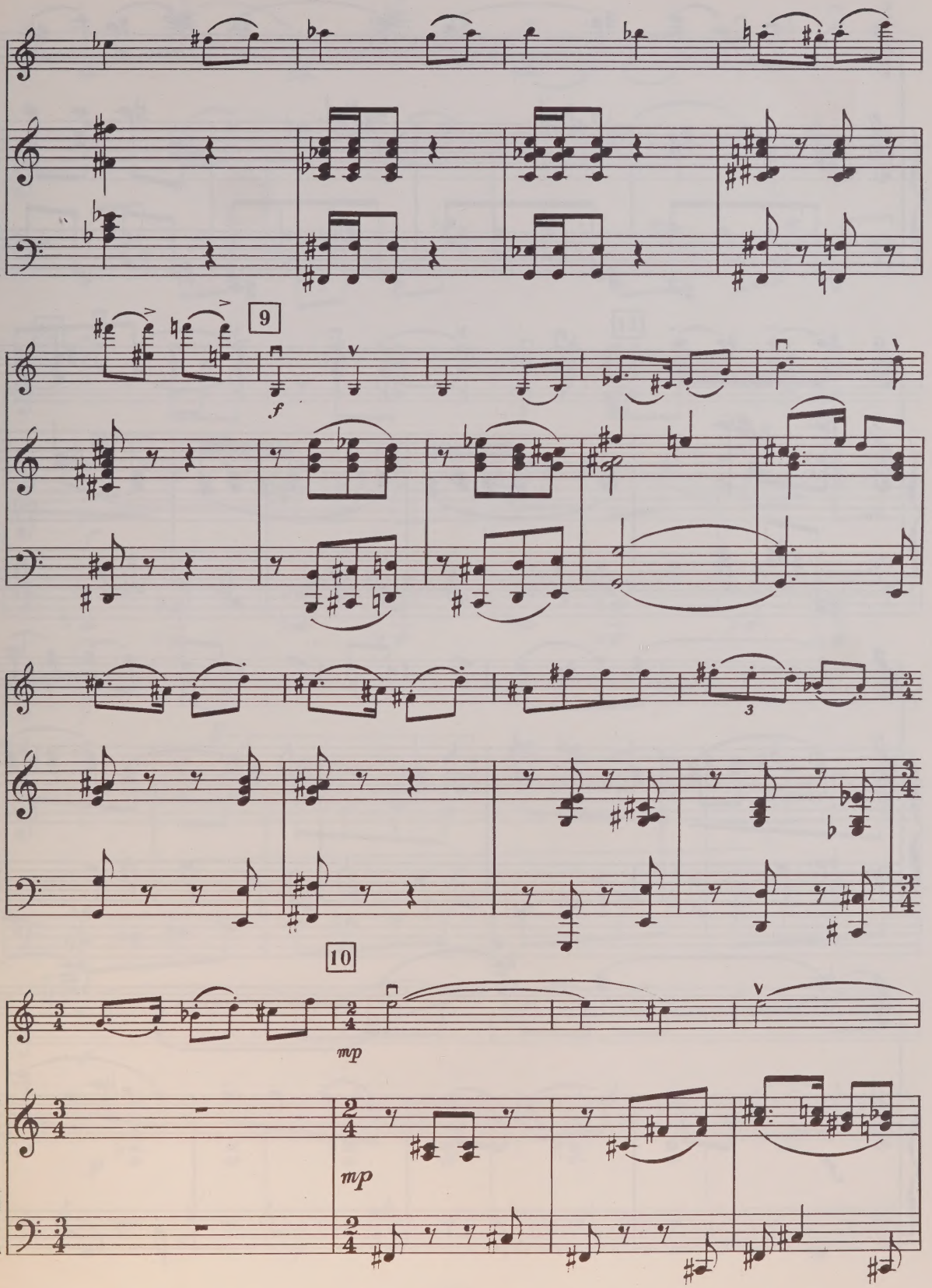
9
f
3
10
mp
mp

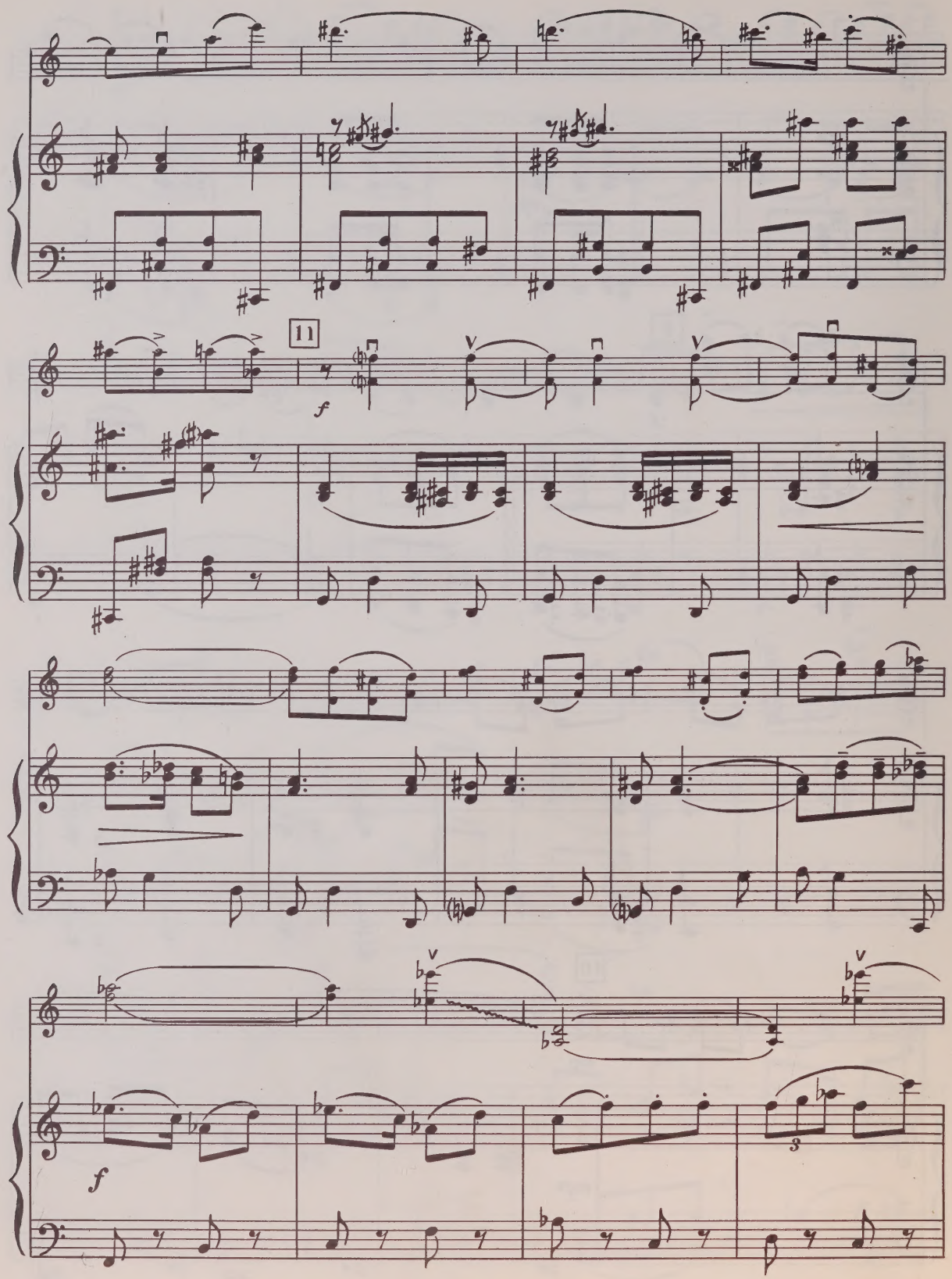
11
f
f
3

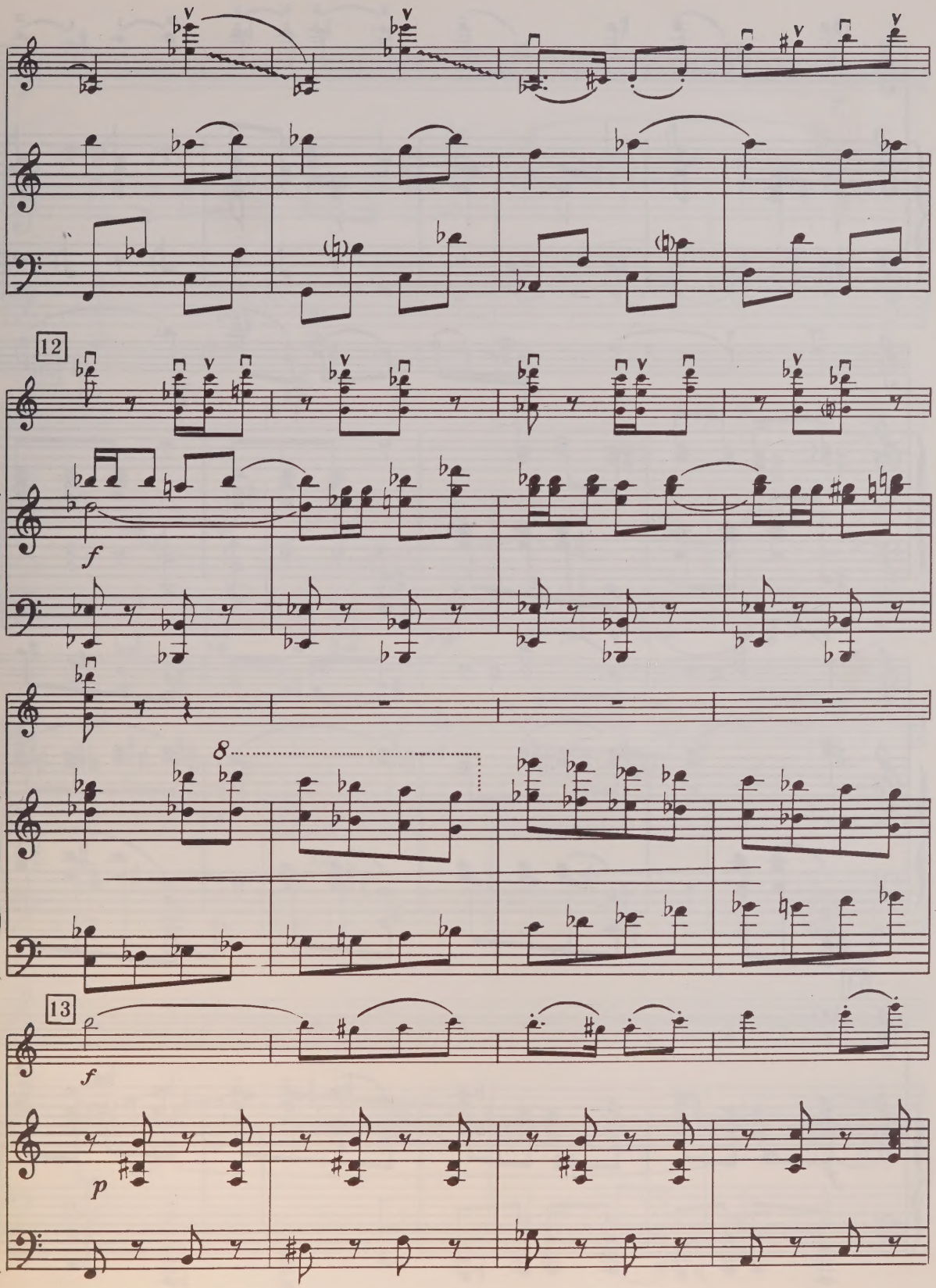
12
f
8
13
f
p

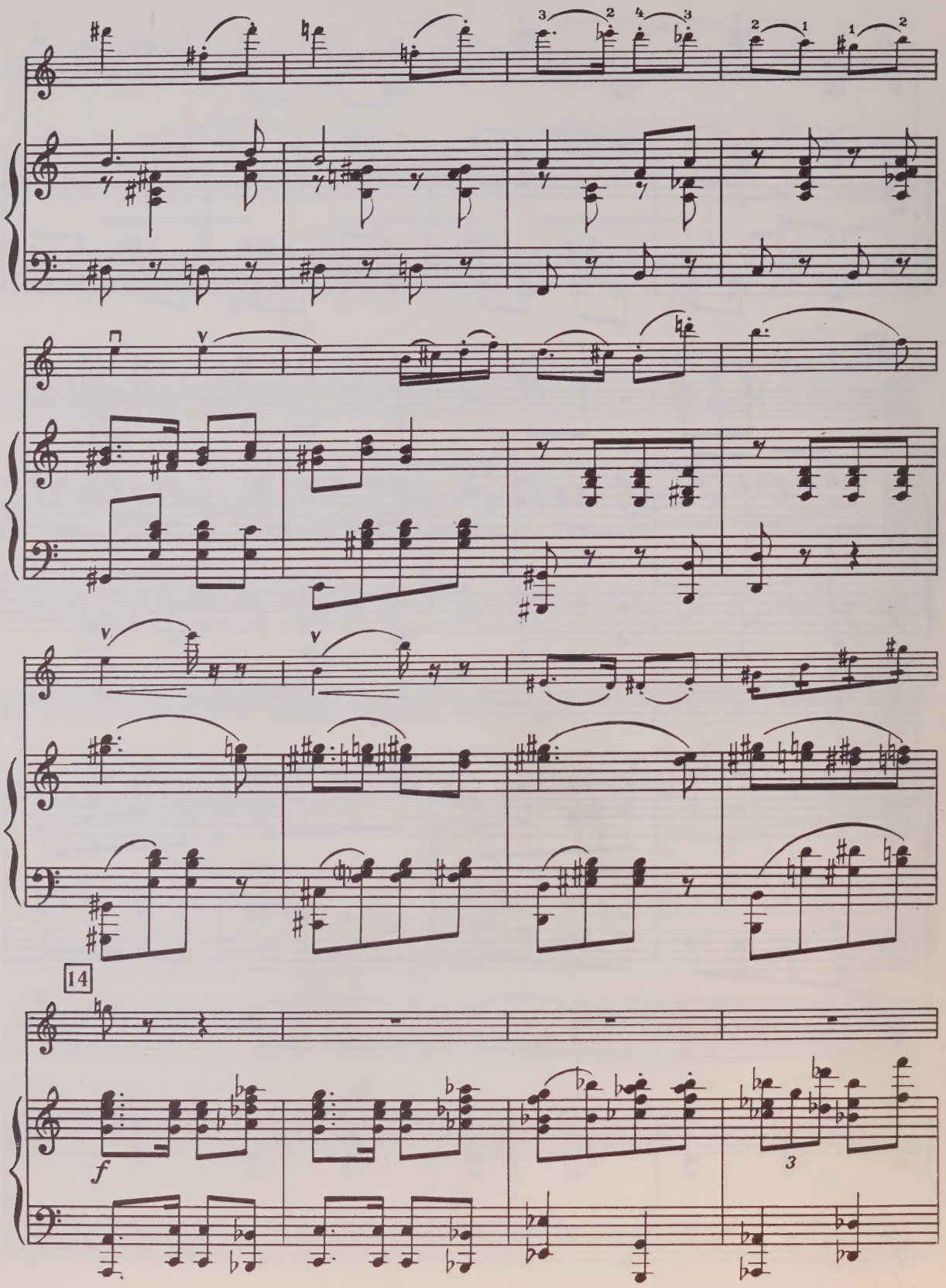
14
f
3

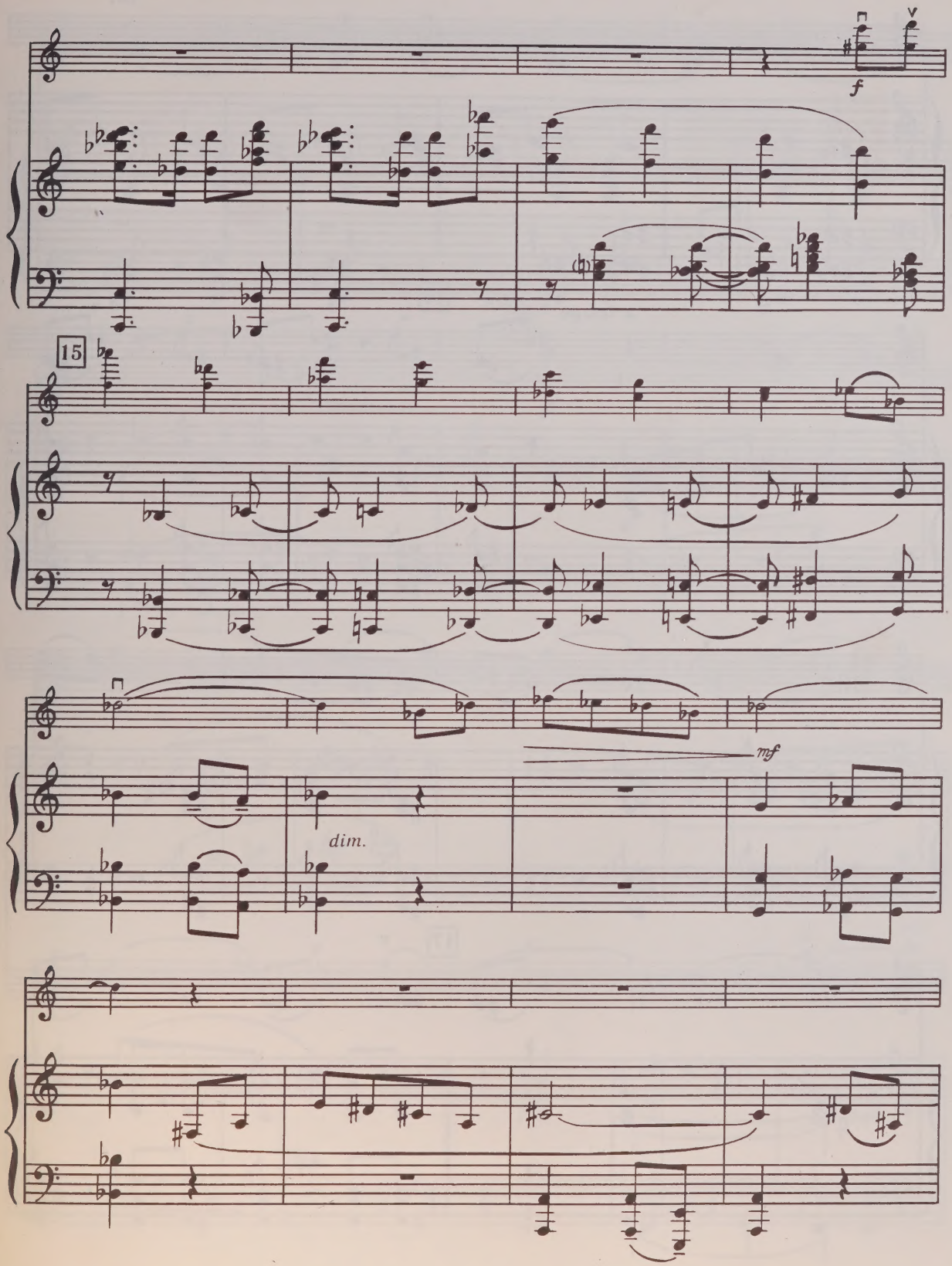
f
15
mf
dim.

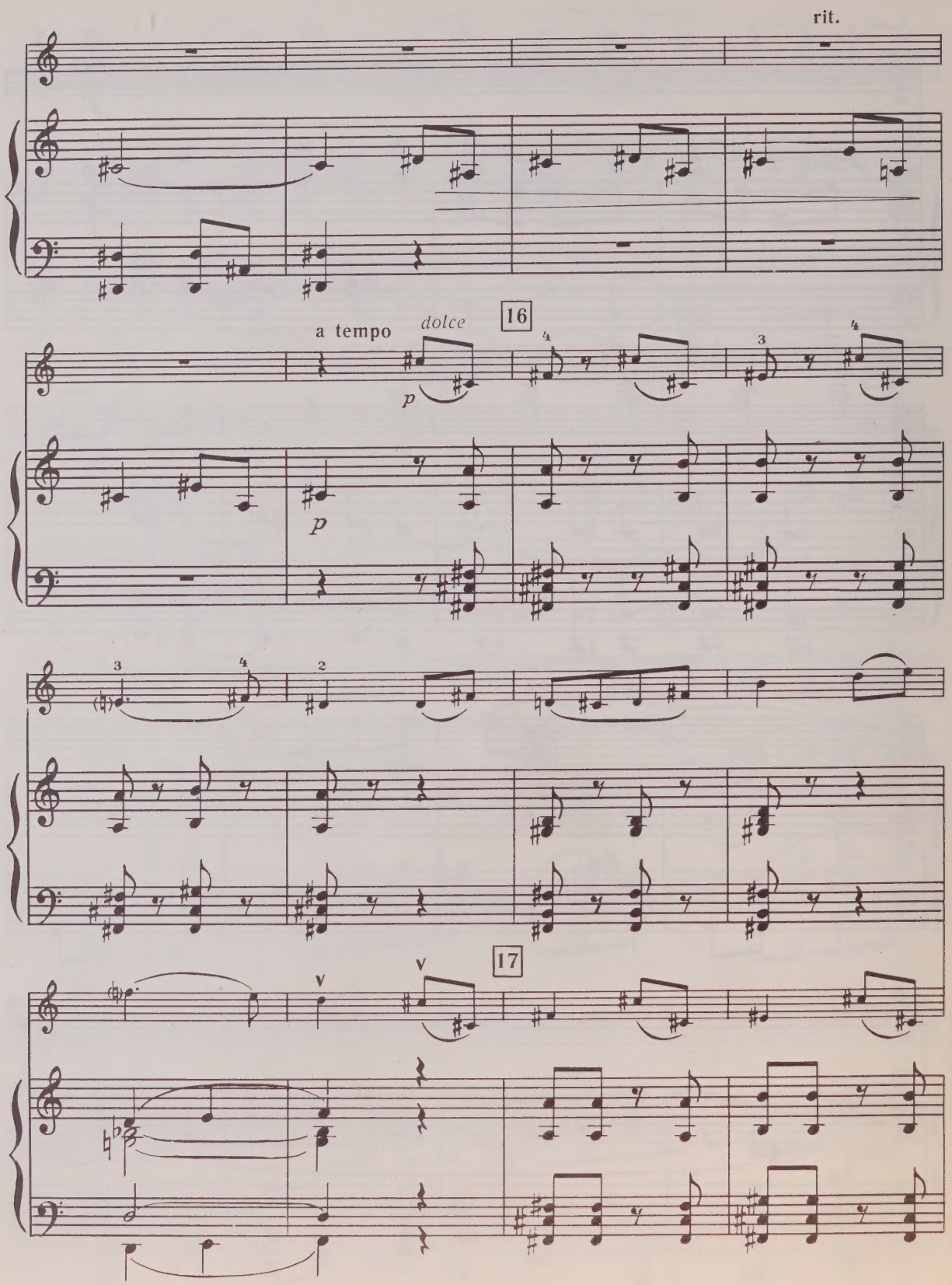
rit.
a tempo
dolce
p
16
p
17

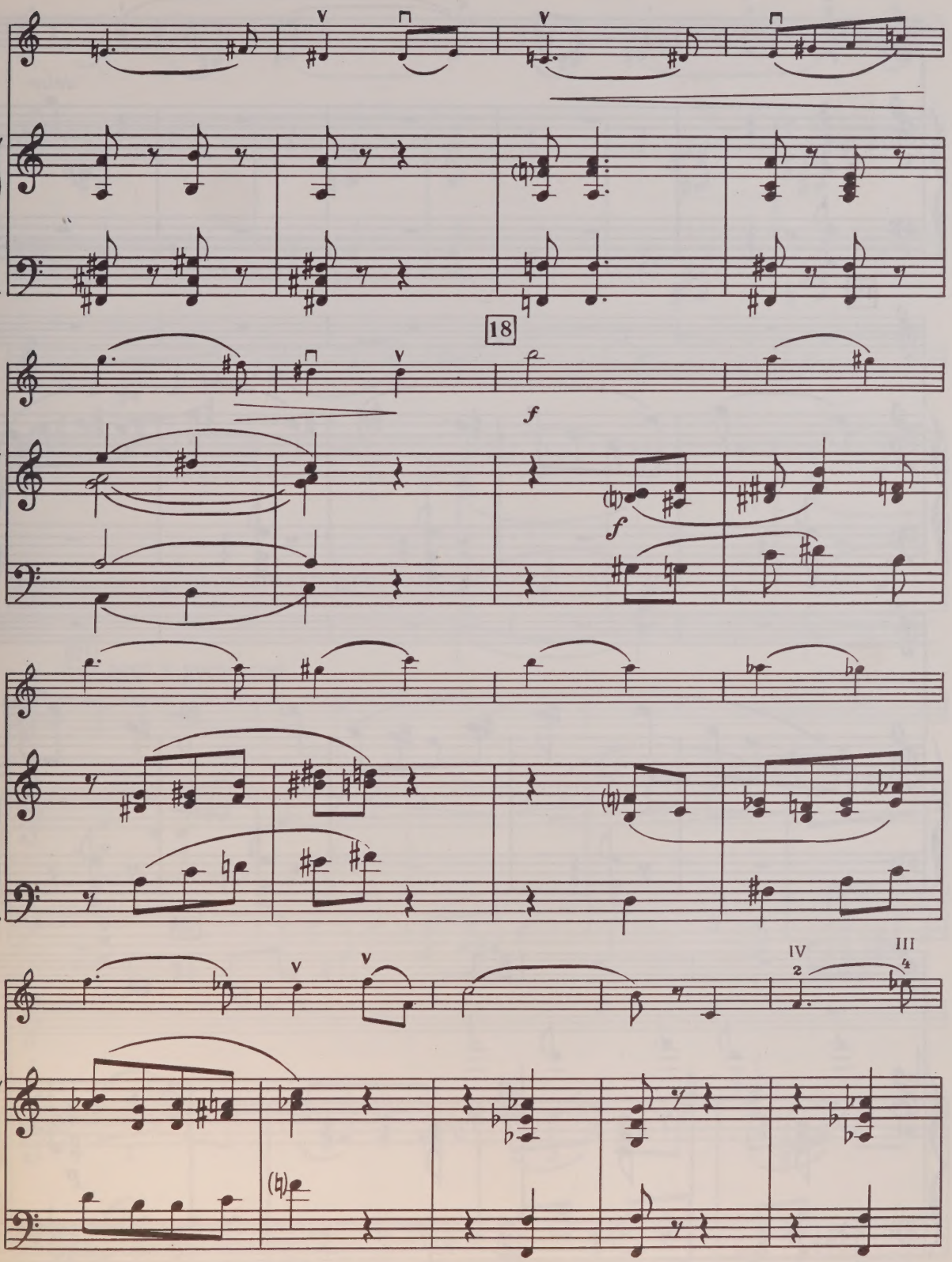
18
f
f
IV
2
III
4

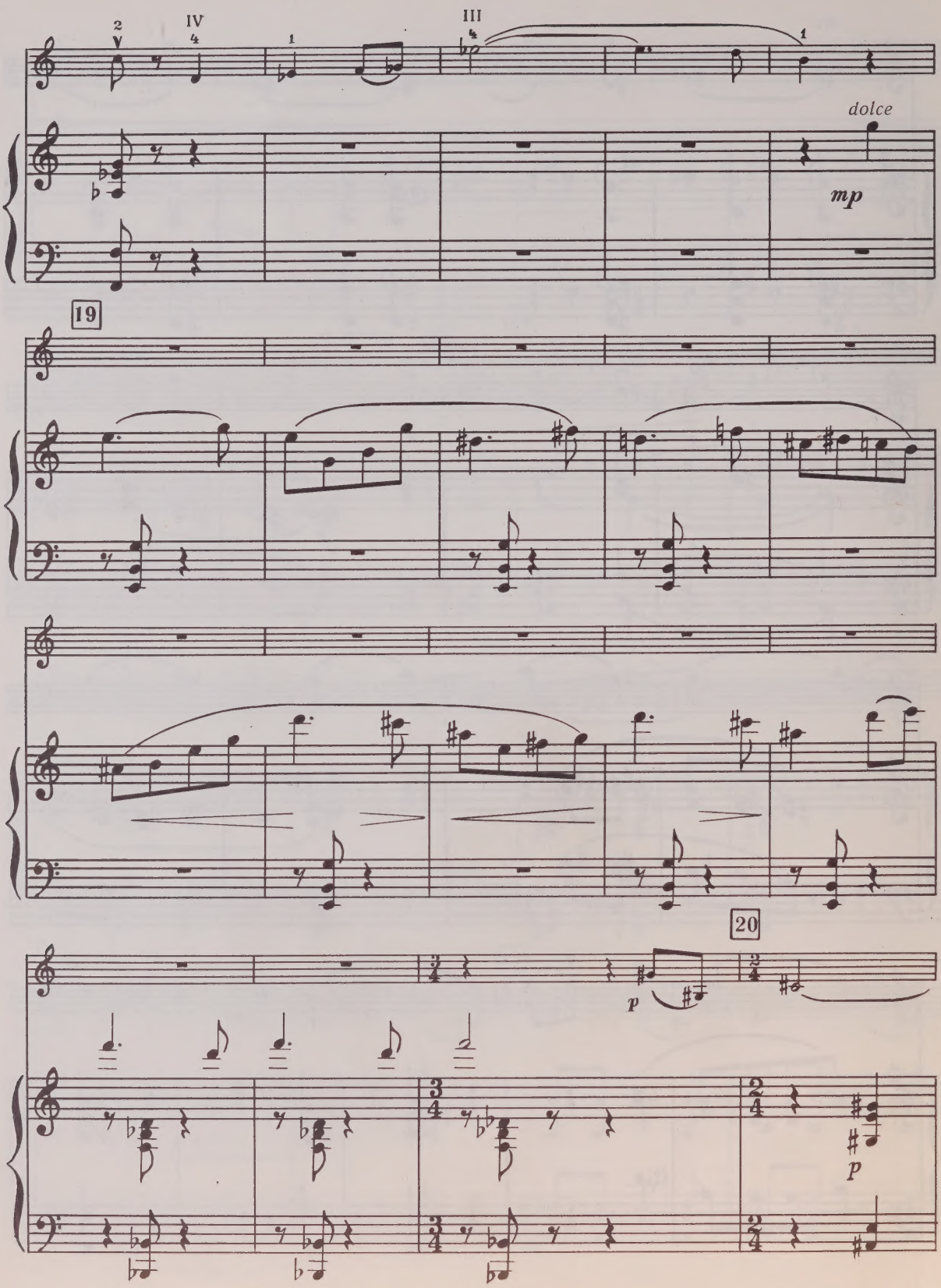
dolce
mp
19
20
p
p

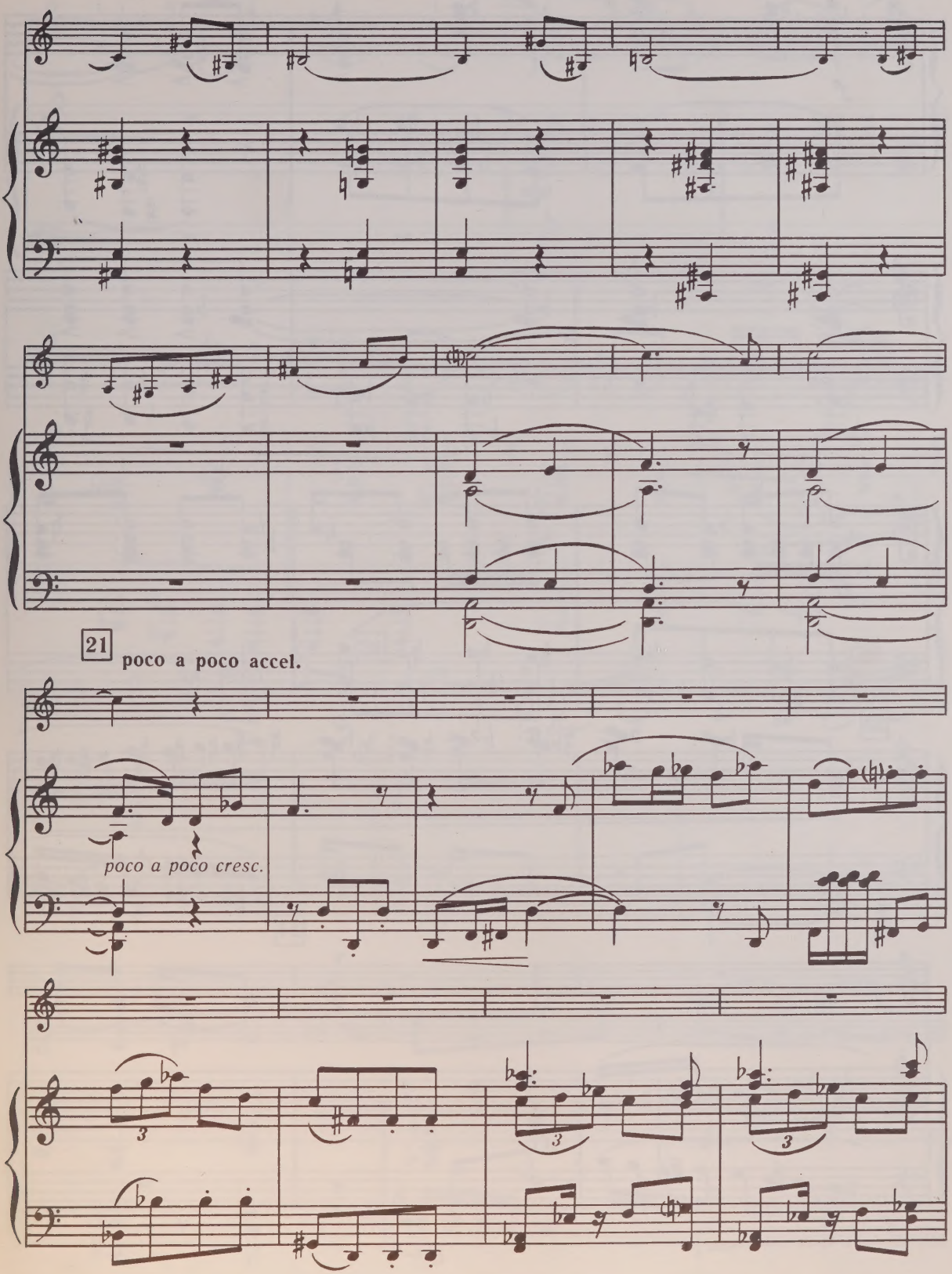
21
poco a poco accel.
poco a poco cresc.

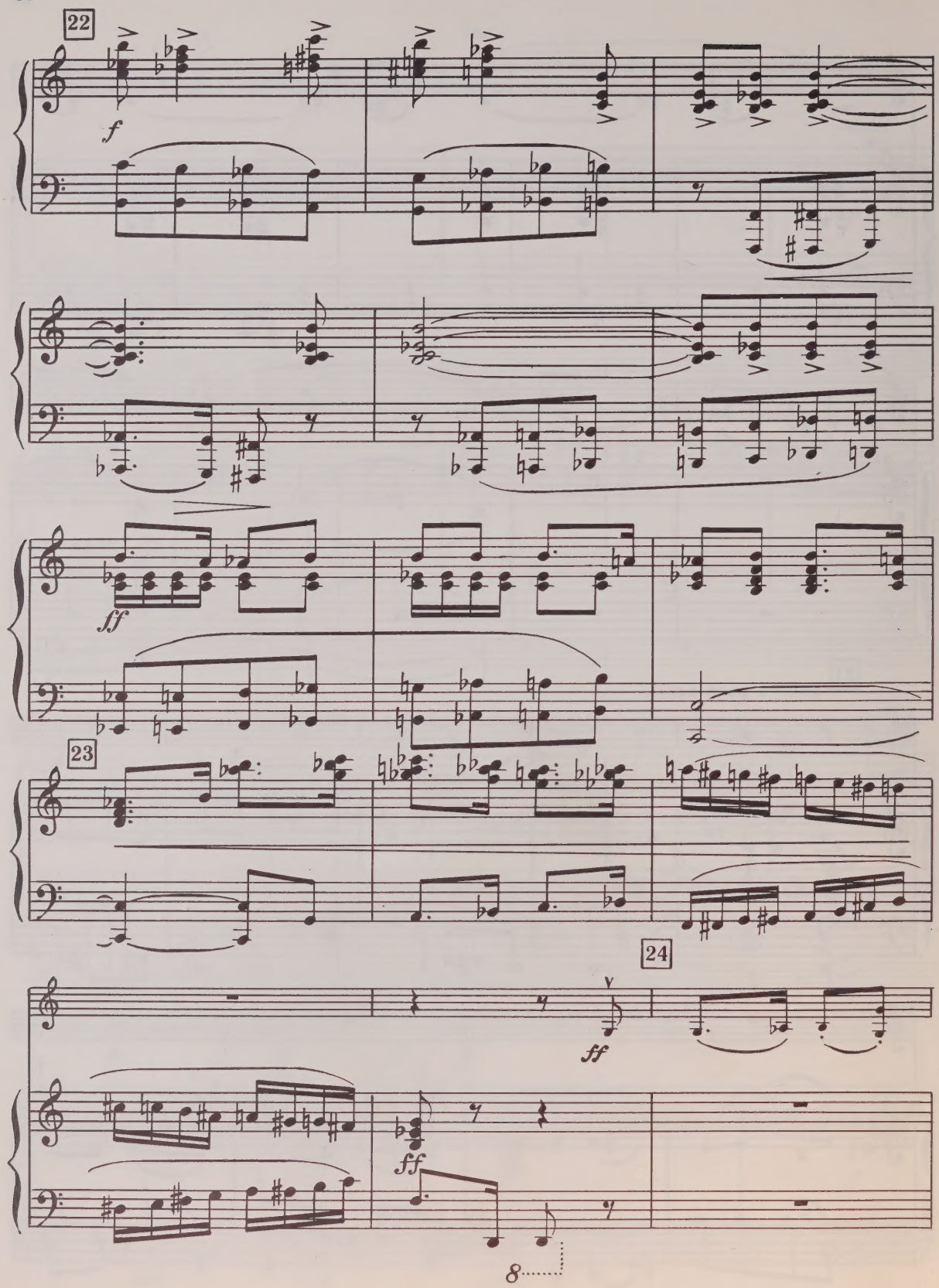
22
f
ff
23
24
ff
ff
8

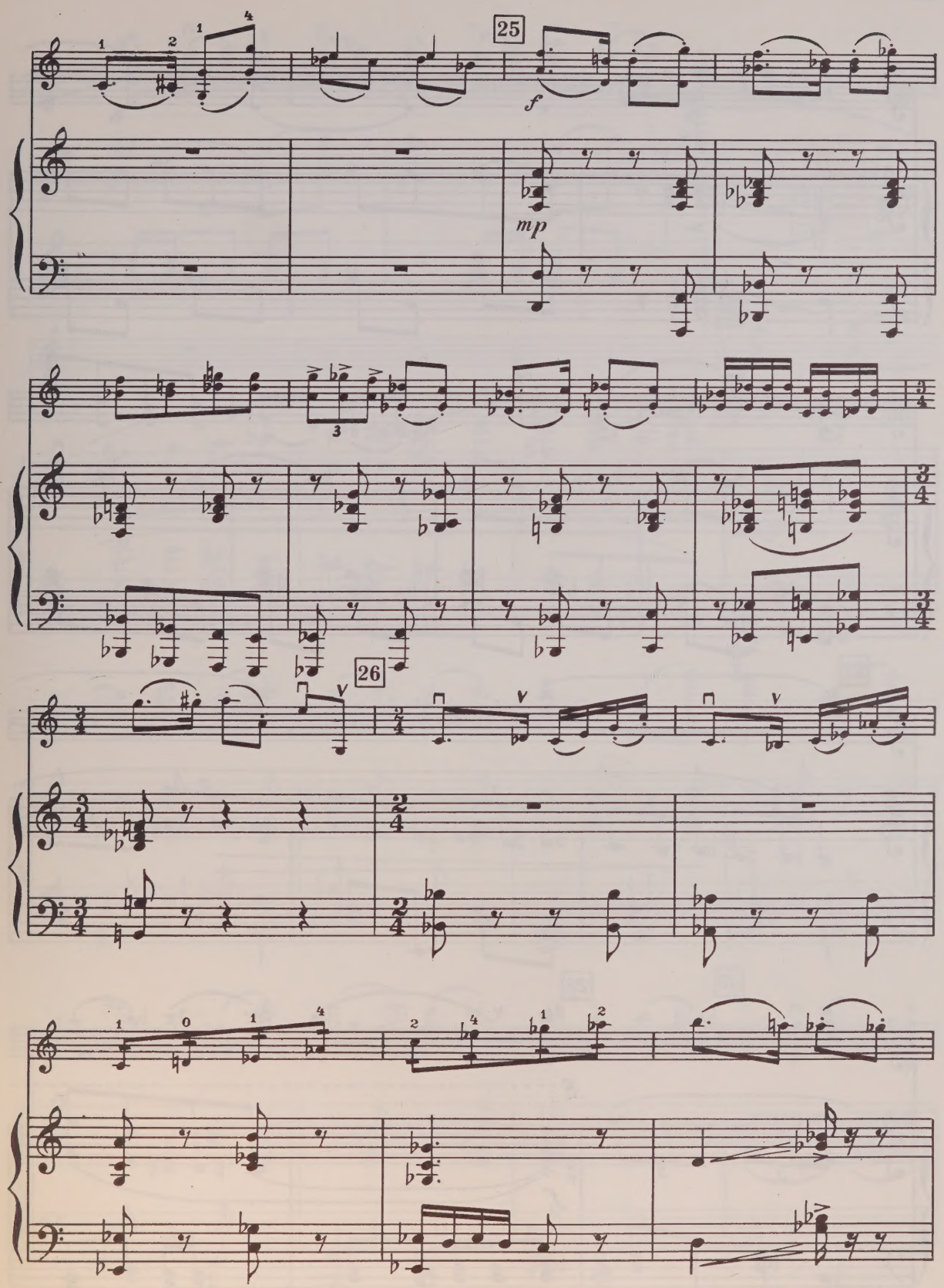
25
f
mp
26

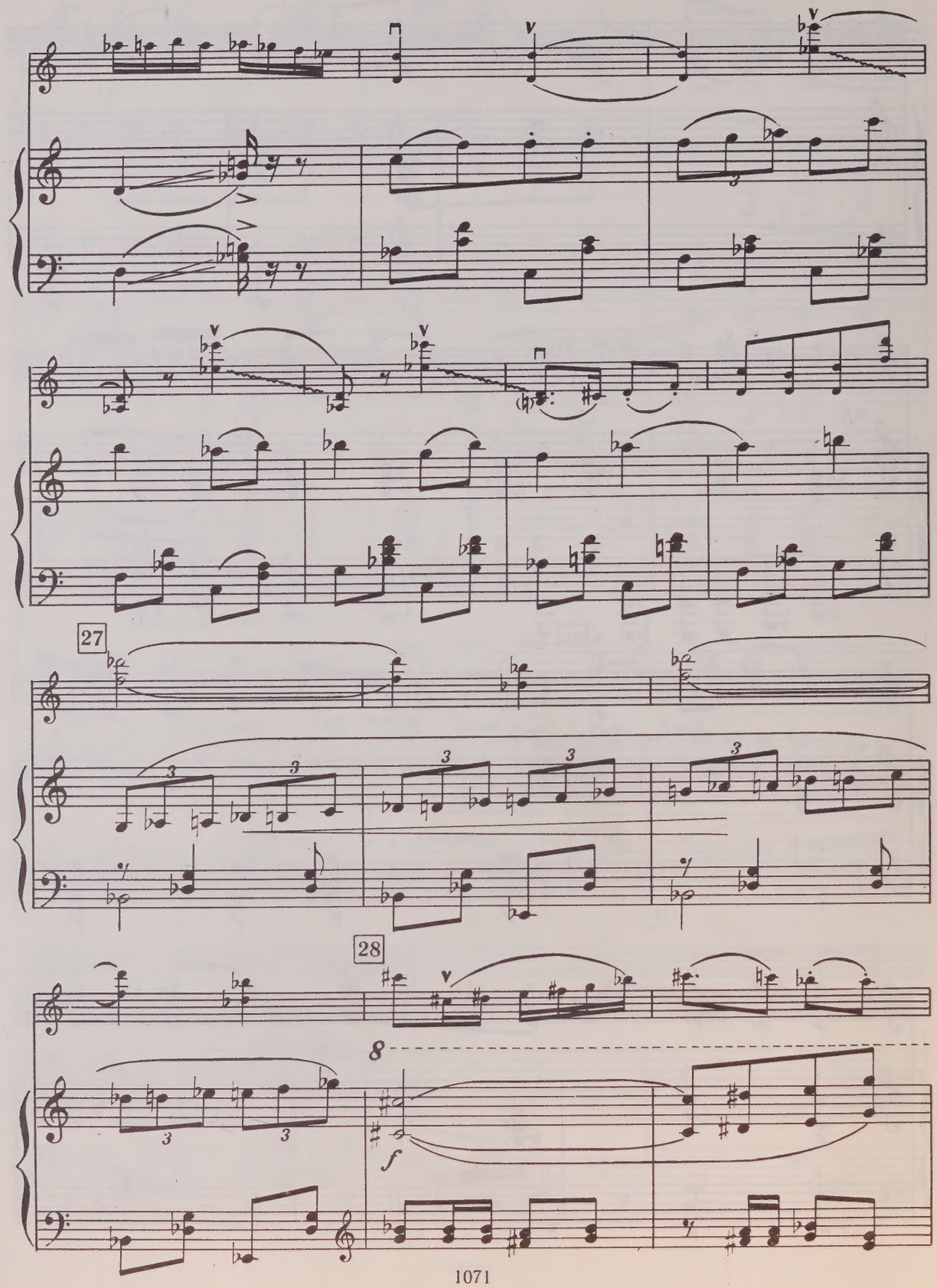
27
28
8
f

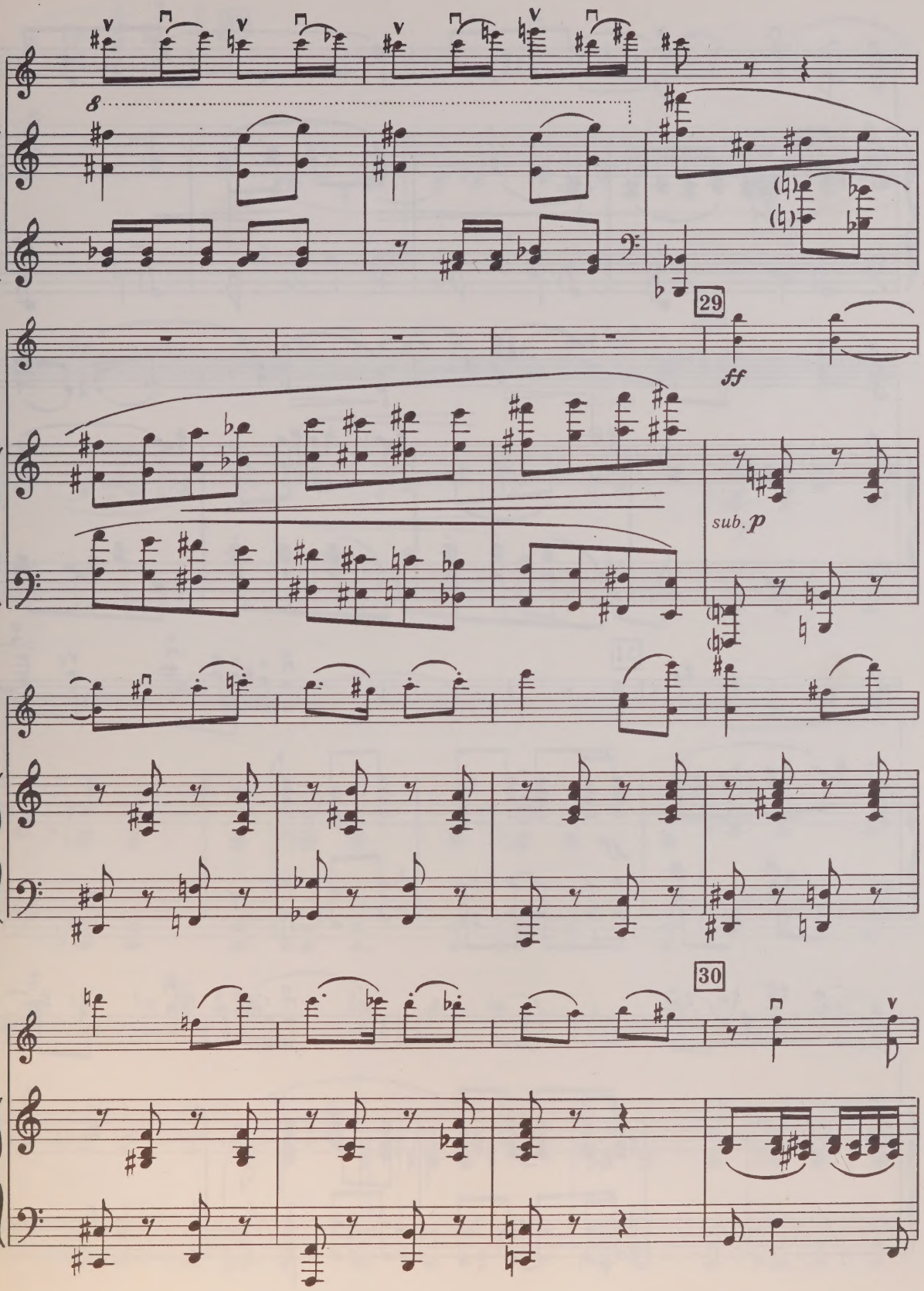
8
29
ff
sub. p
30

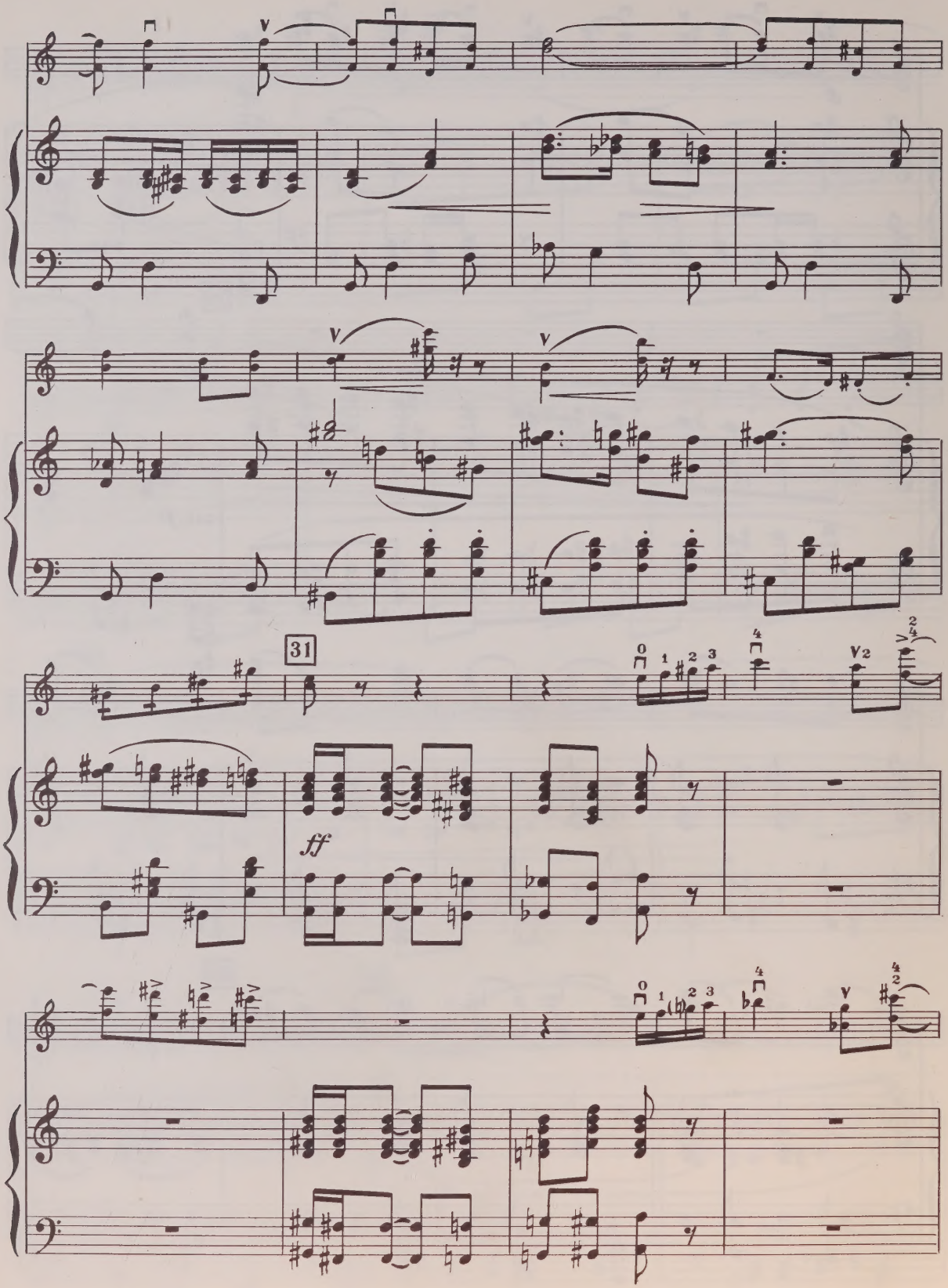
31
ff

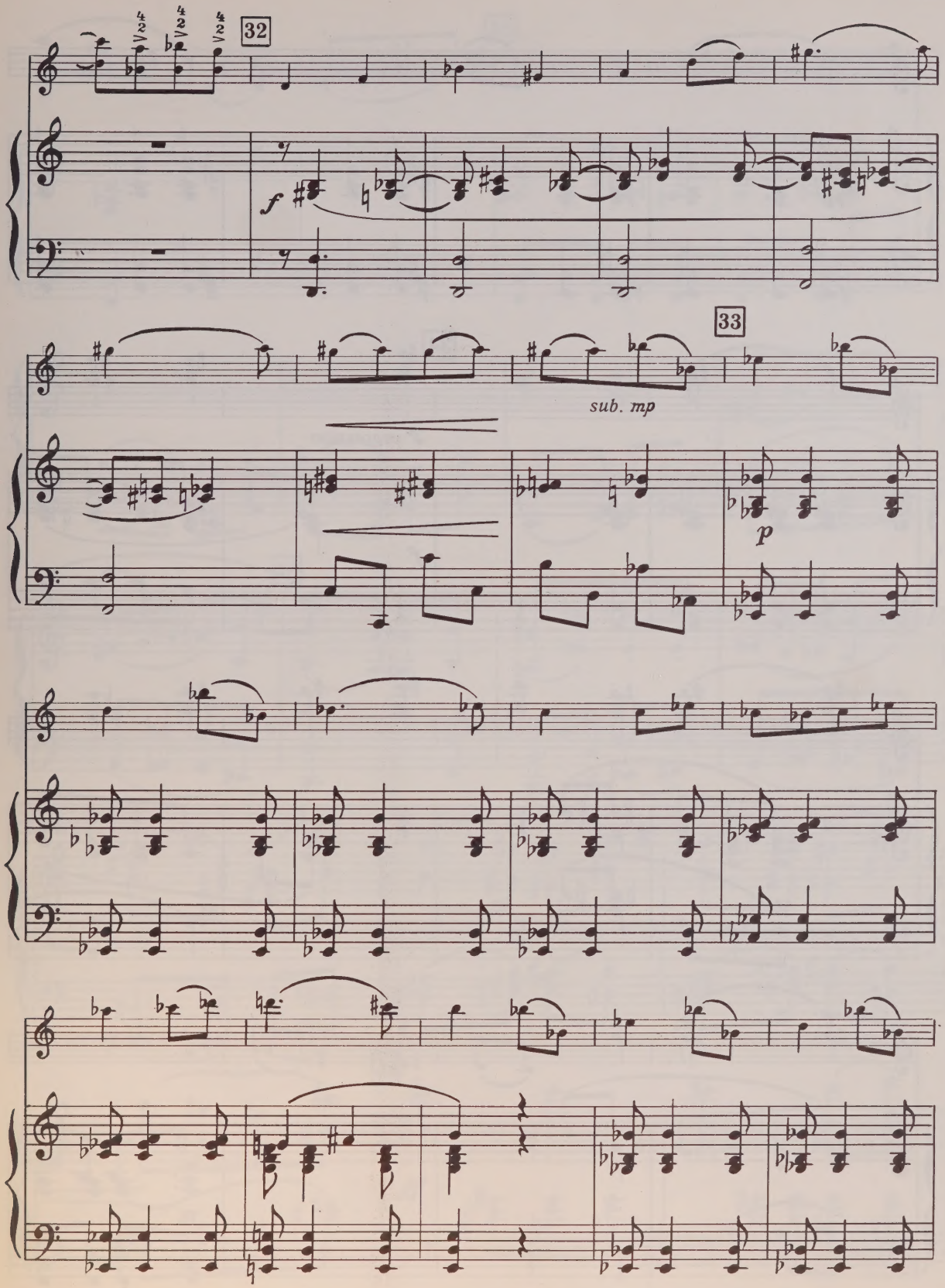
32
f
33
sub. mp
p

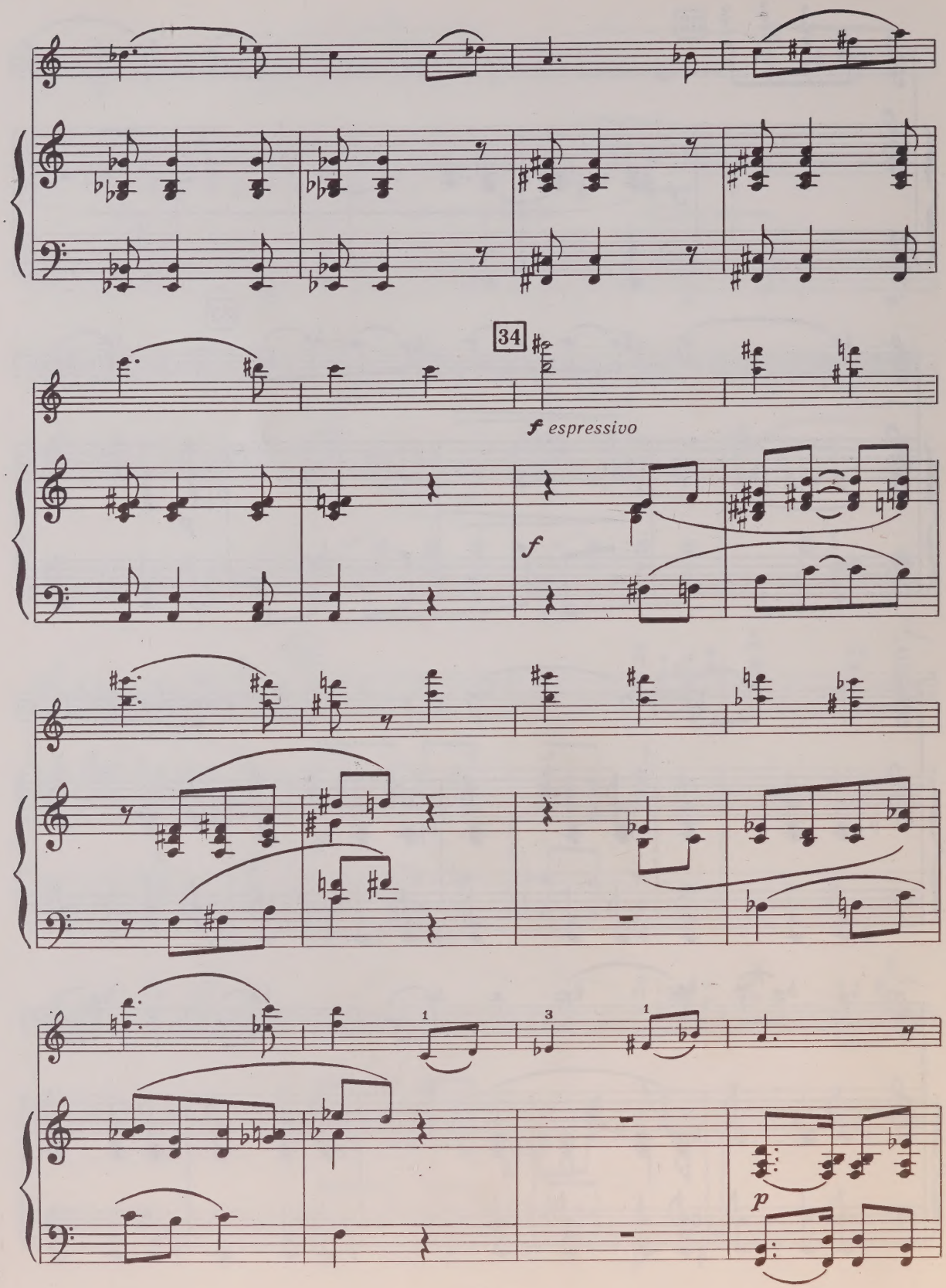
34
f espressivo
f
p

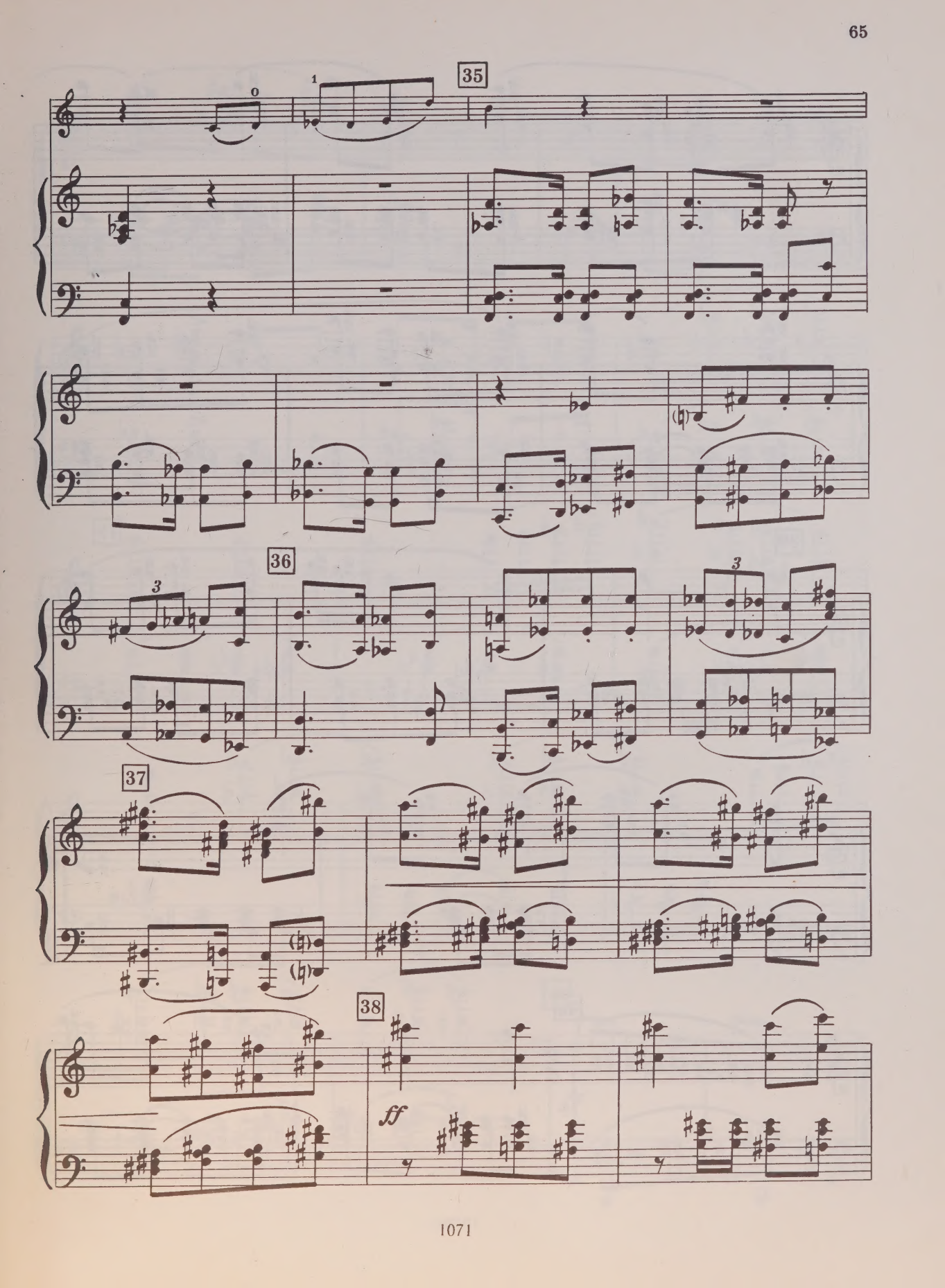
35
36
37
38
ff

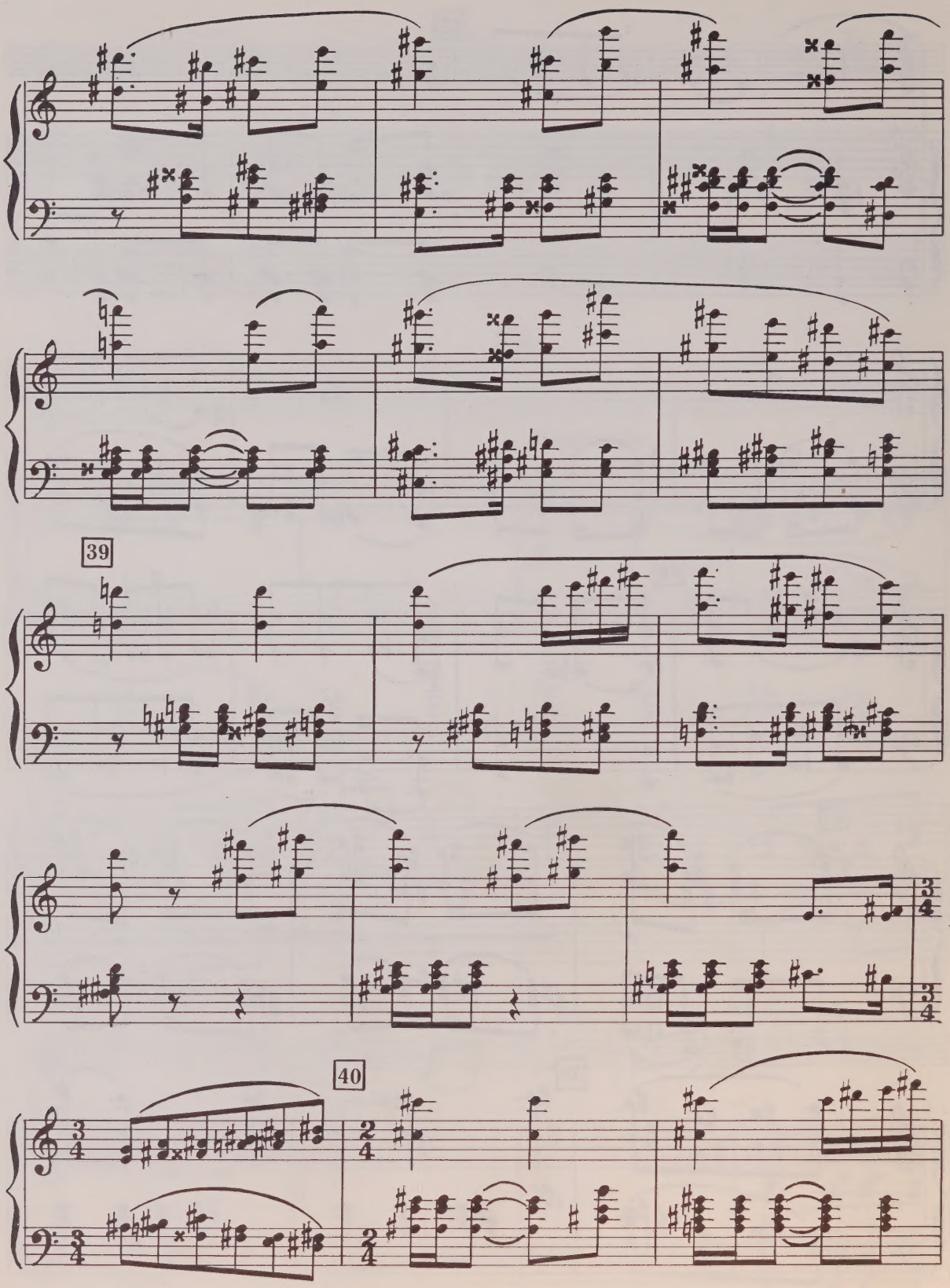
39
40

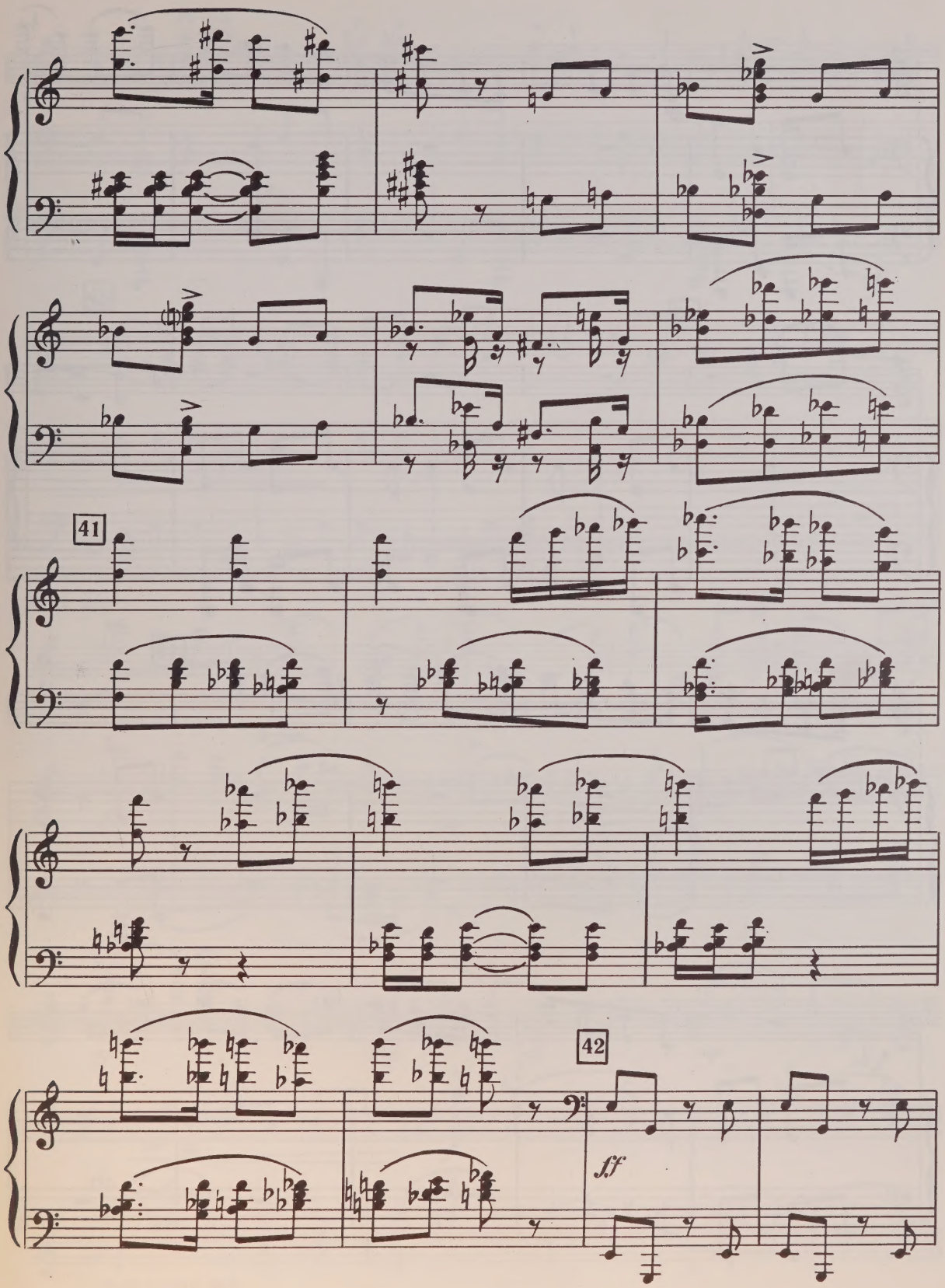
41
42
ff

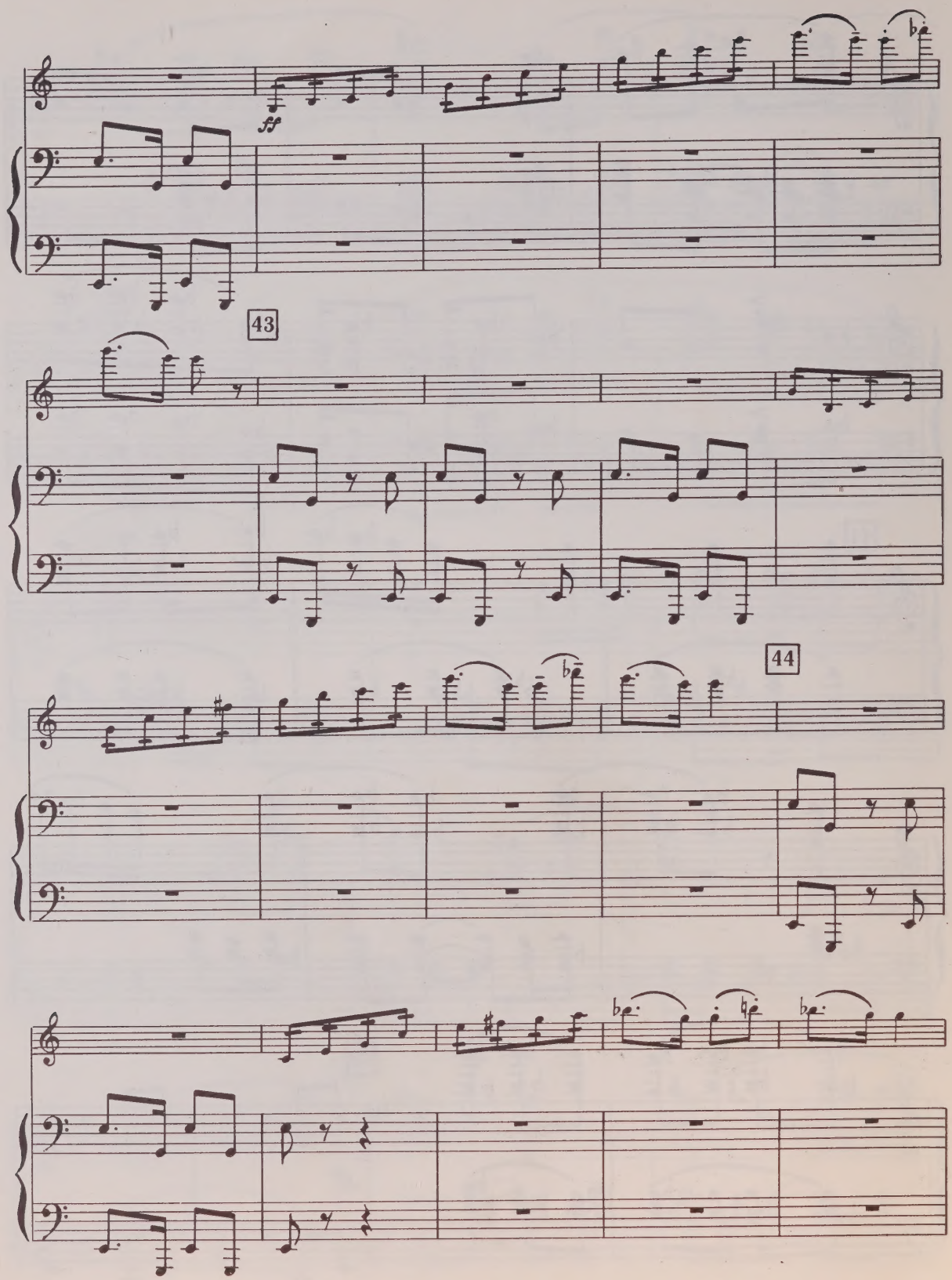
ff
43
44

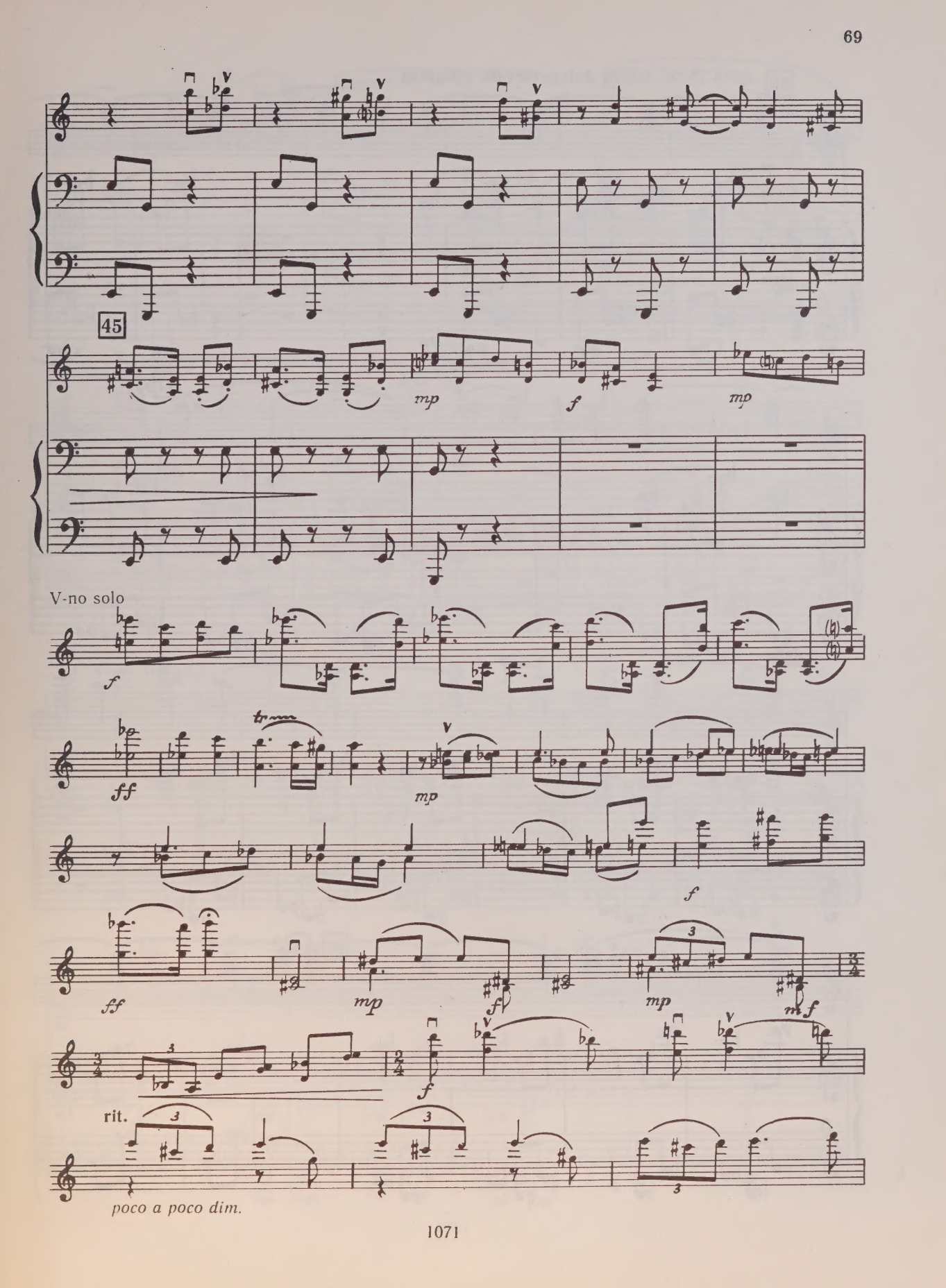
45
mp
f
mp
V-no solo
f
ff
mp
f
ff
mp
mp
mf
rit.
poco a poco dim.

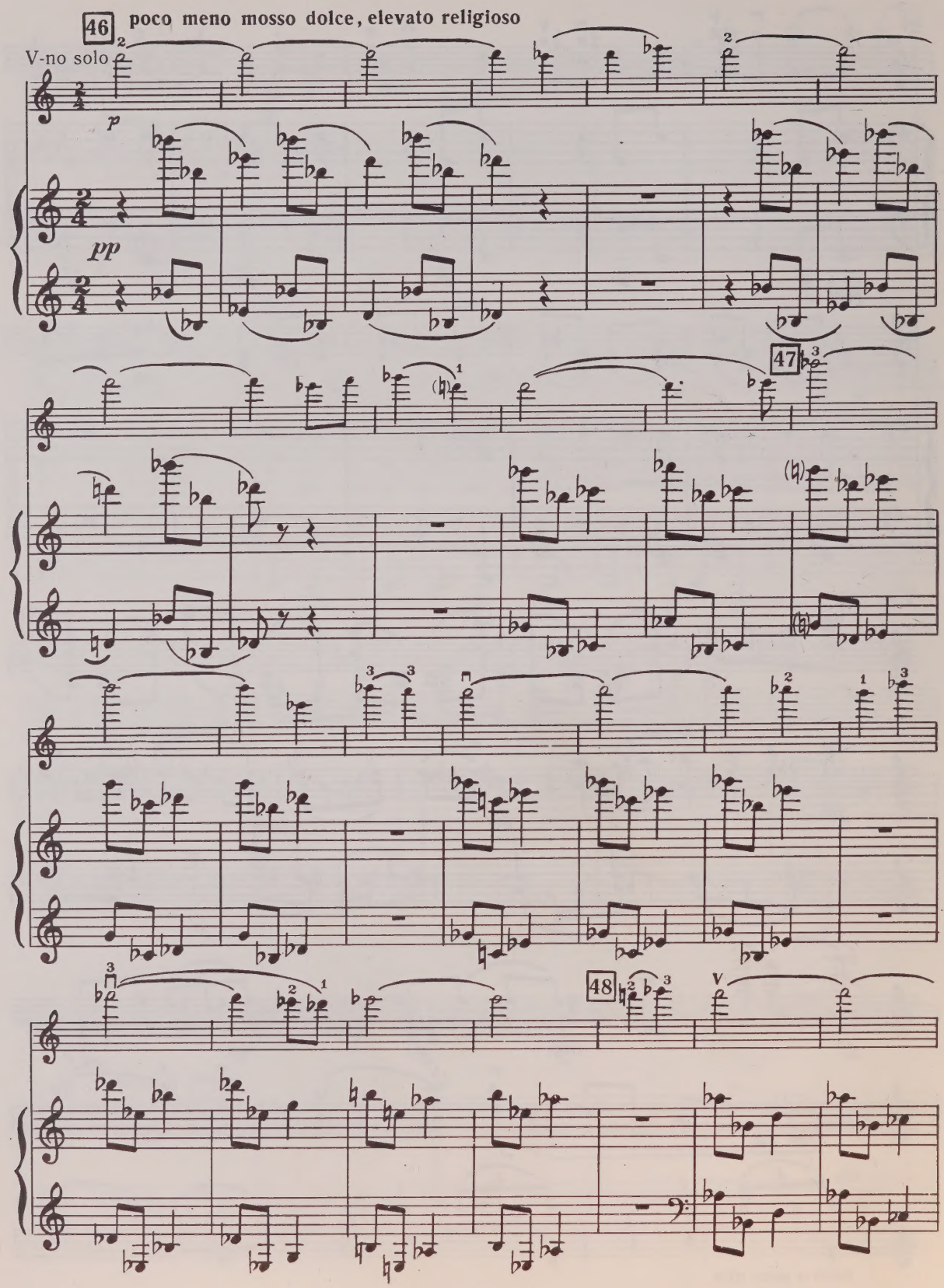
46
poco meno mosso dolce, elevato religioso
V-no solo
p
pp
47
48

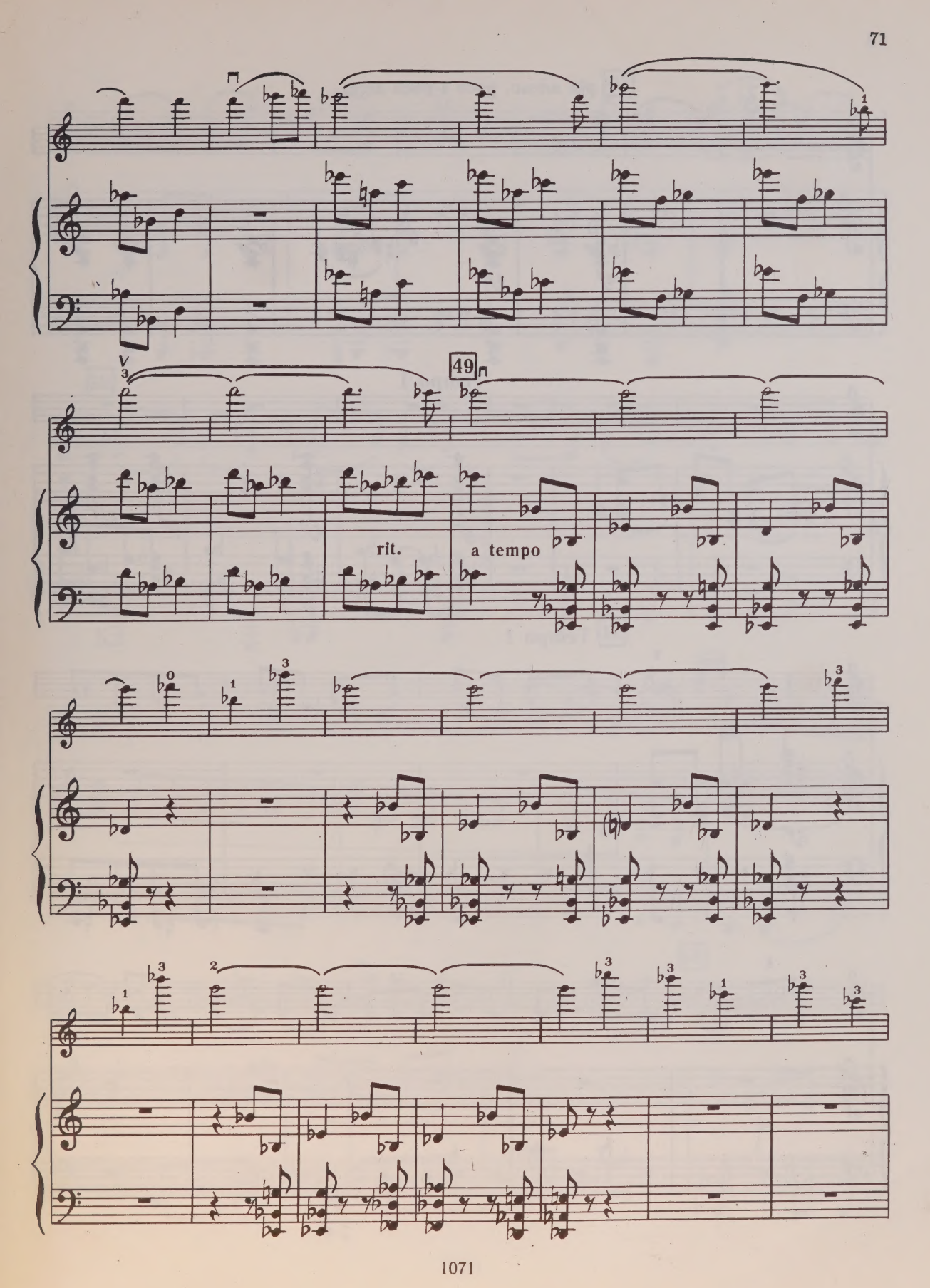
49
rit.
a tempo

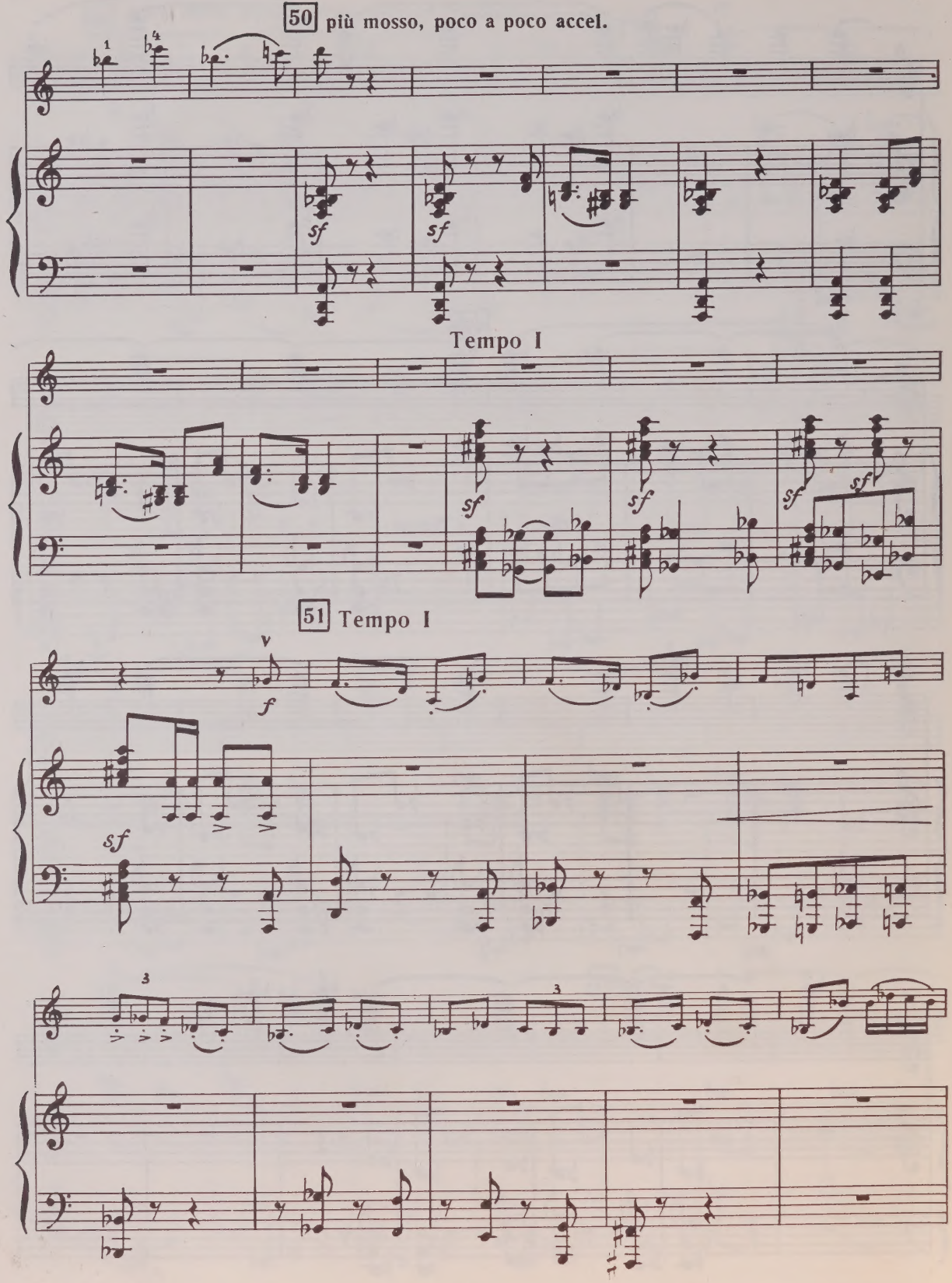
50 più mosso, poco a poco accel.
sf
sf
Tempo I
sf
sf
sf
sf
51 Tempo I
f
sf

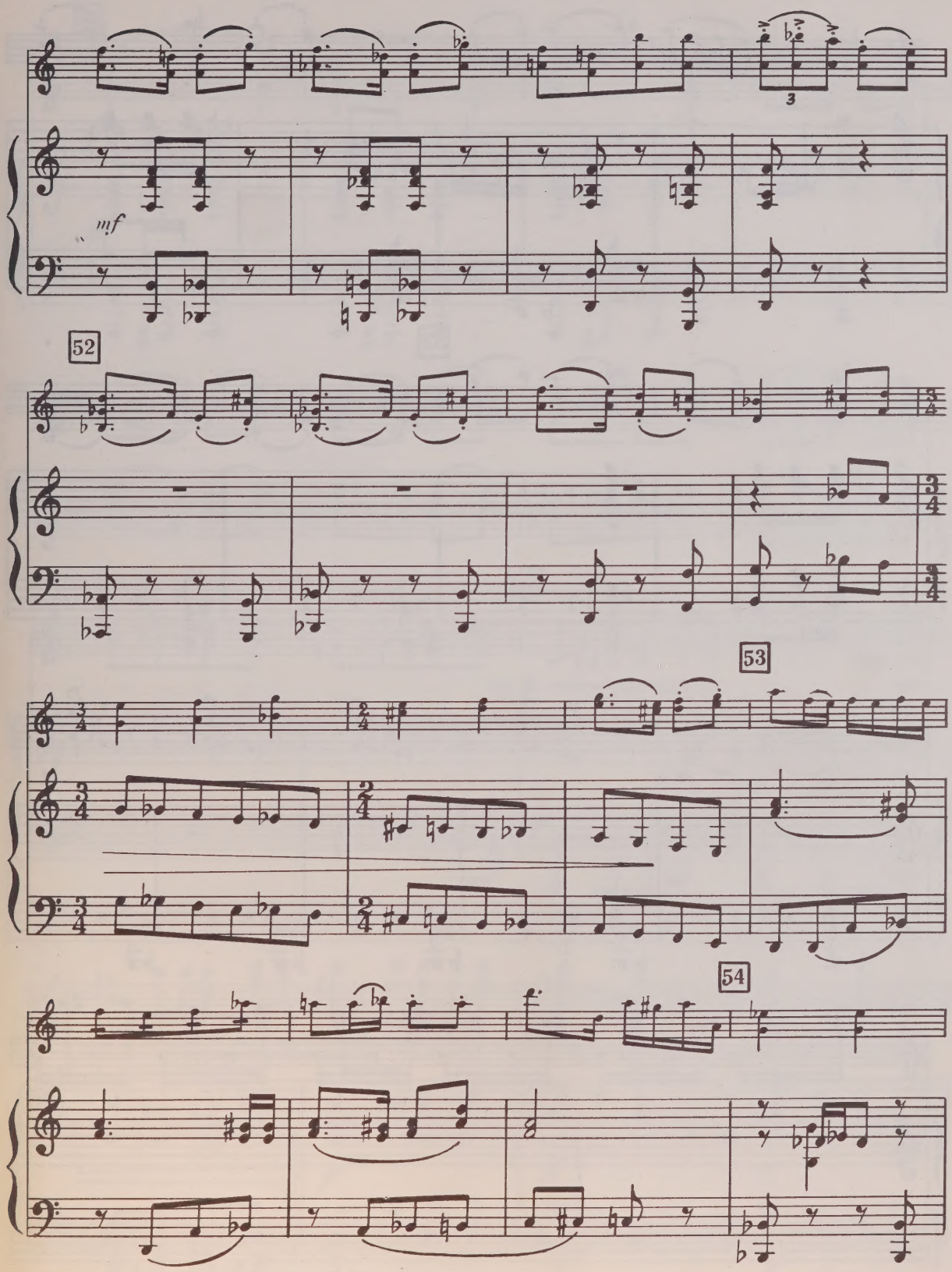
mf
52
53
54

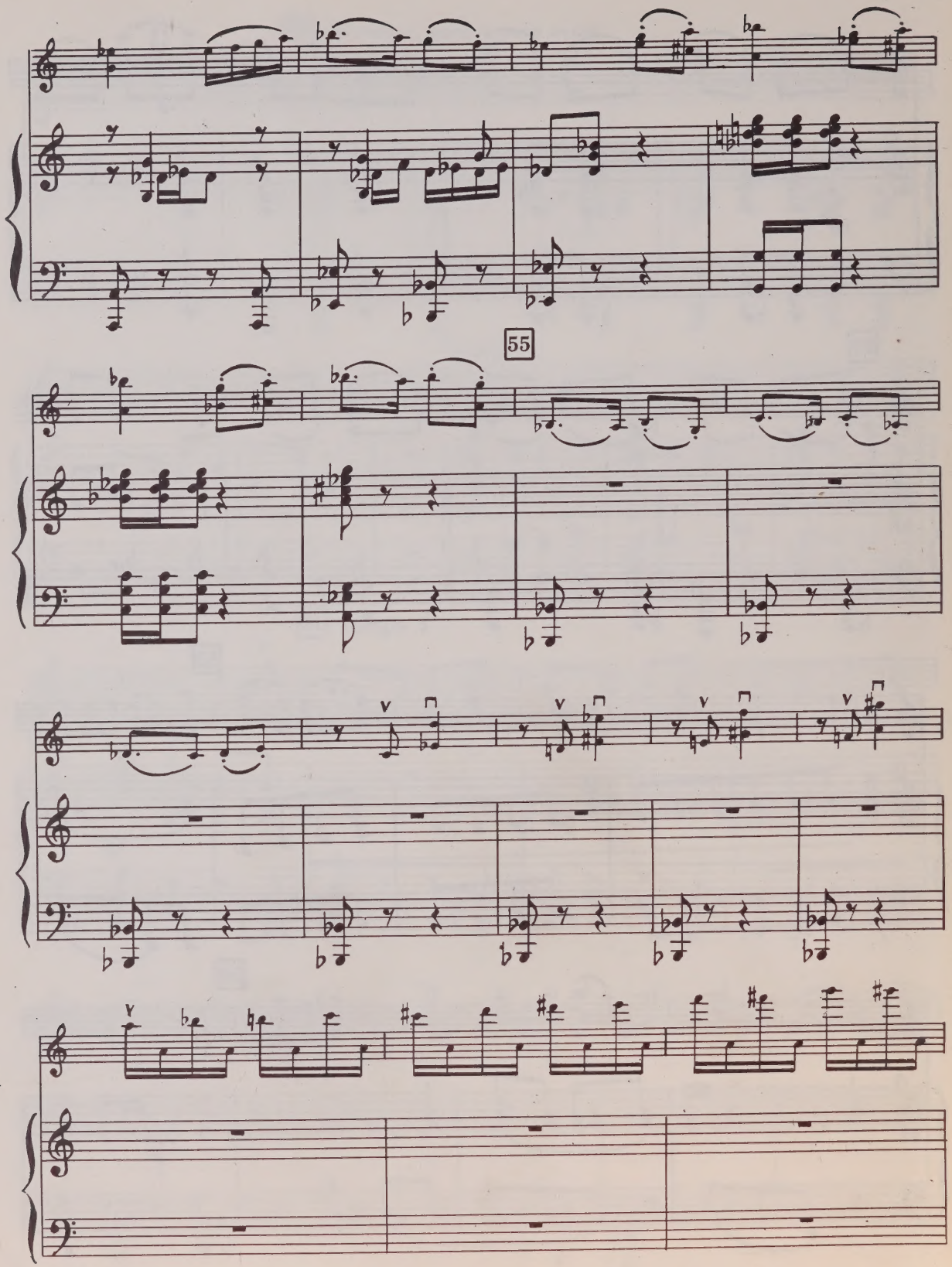
55

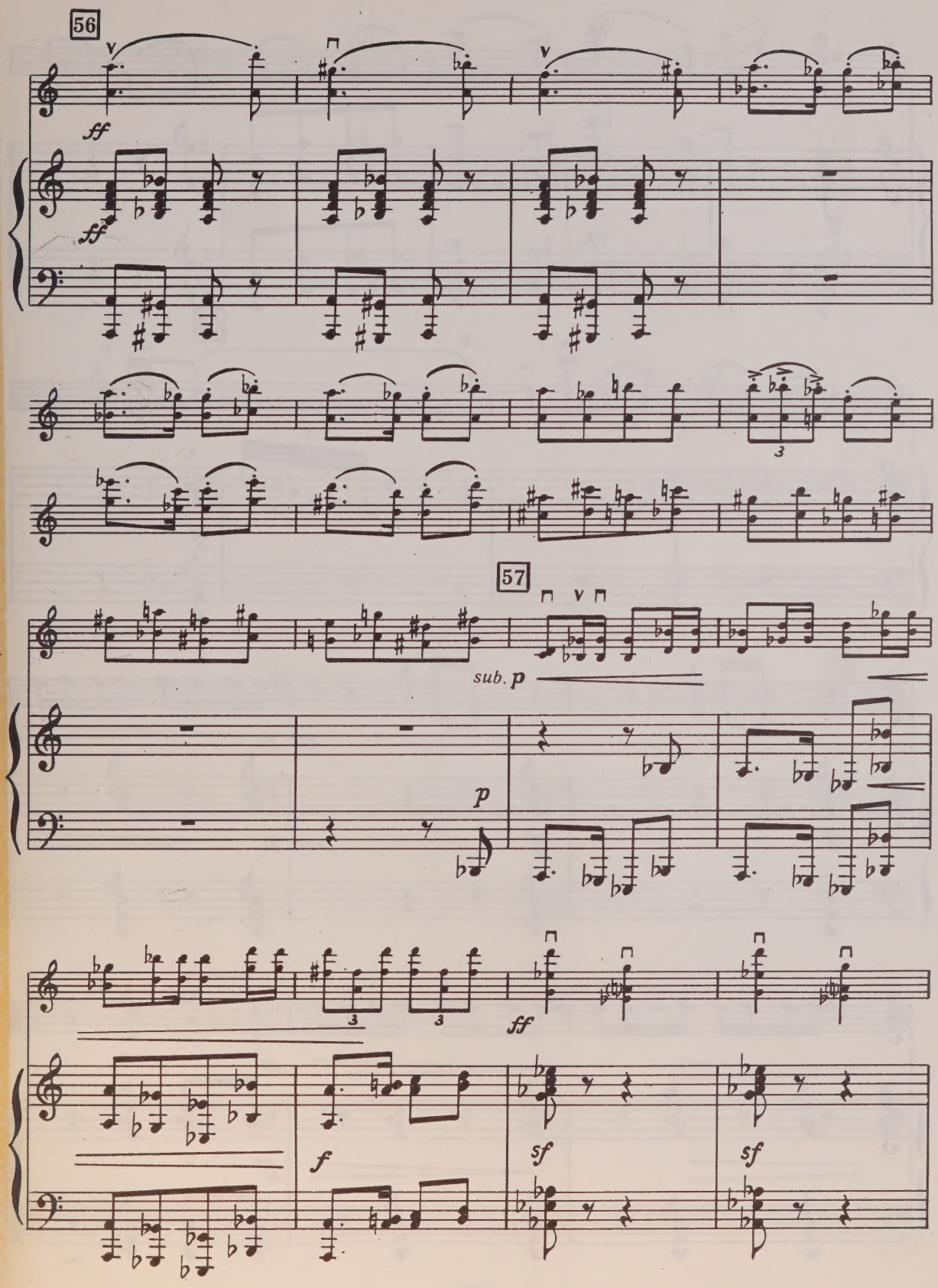
56
ff
ff
3
57
sub. p
p
3
3
ff
f
sf
sf

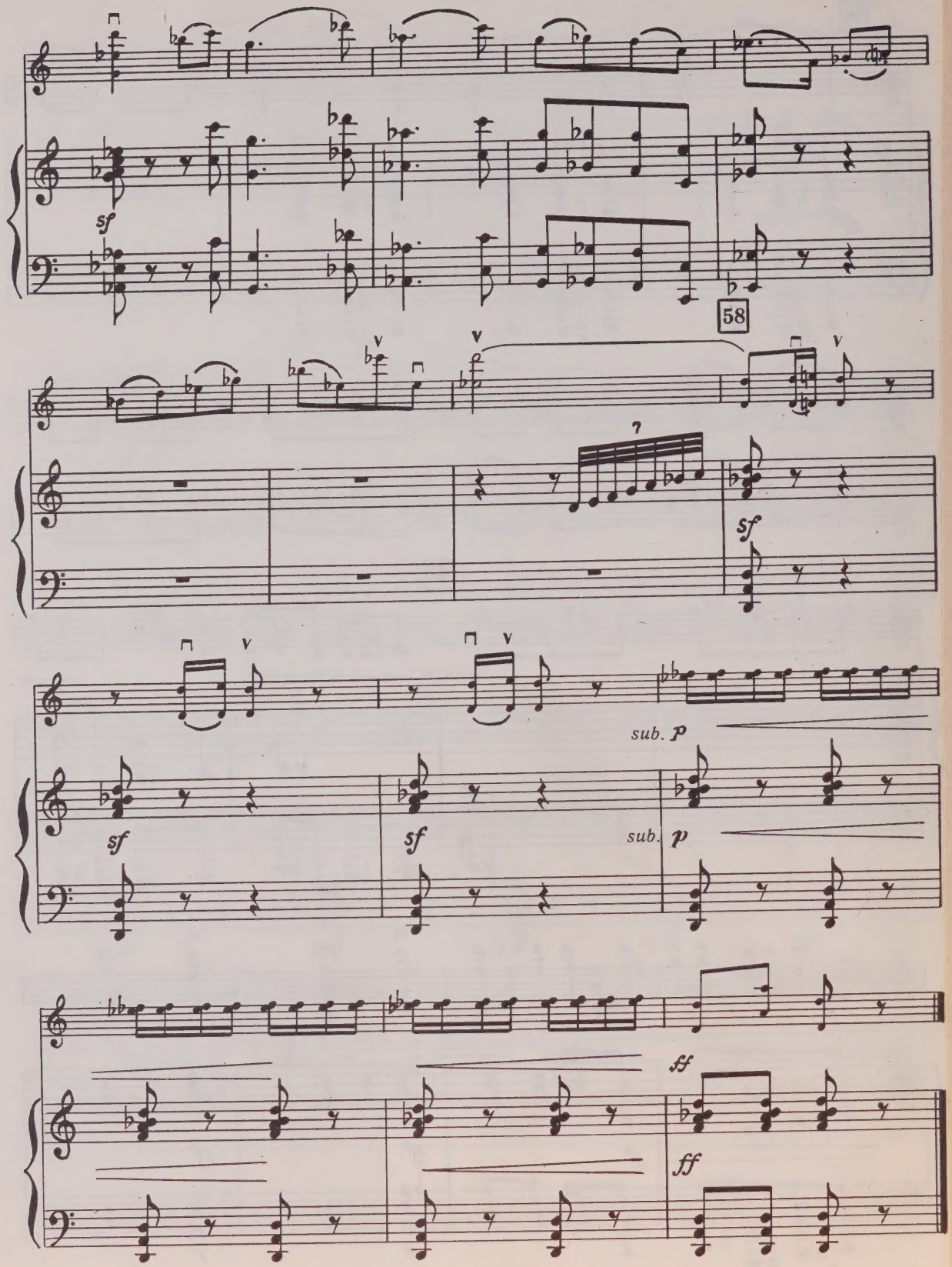
sf
58
sf
sf
sf
sub. p
sub. p
ff
ff

1 р. 80 к.

Лобковский Абрам Михайлович

КОНЦЕРТ
для скрипки с оркестром
Клавир

Редактор *В. Ф. Веселов*. Худож. редактор *Л. И. Рожков*
Техн. редактор *Р. С. Волховер*. Корректор *М. А. Иршаи*

Подписано к печати 2/IX 1969 г. Формат 60×90¹/₈. Бумага офсетная № 1. Печ. л. 12 (12).
Уч.-изд. л. 12. Тираж 510 экз. Заказ № 629. Цена 1 р. 80 к.

Издательство „Музыка", Ленинградское отделение. Ленинград, Д-11, Инженерная ул., 9.

Ленинградская фабрика офсетной печати № 1 Главполиграфпрома Комитета по печати при Совете Министров СССР. Ленинград, П-101, Кронверкская ул., 7.

UNIVERSITY OF TORONTO
Violin
EDWARD JOHNSON
MUSIC LIBRARY

M
1013
L815C6

КОНЦЕРТ

Скрипка

А. ЛОБКОВСКИЙ

LIBRARY
JUL 3 1 1970
UNIVERSITY OF TORONTO

I

Allegro moderato

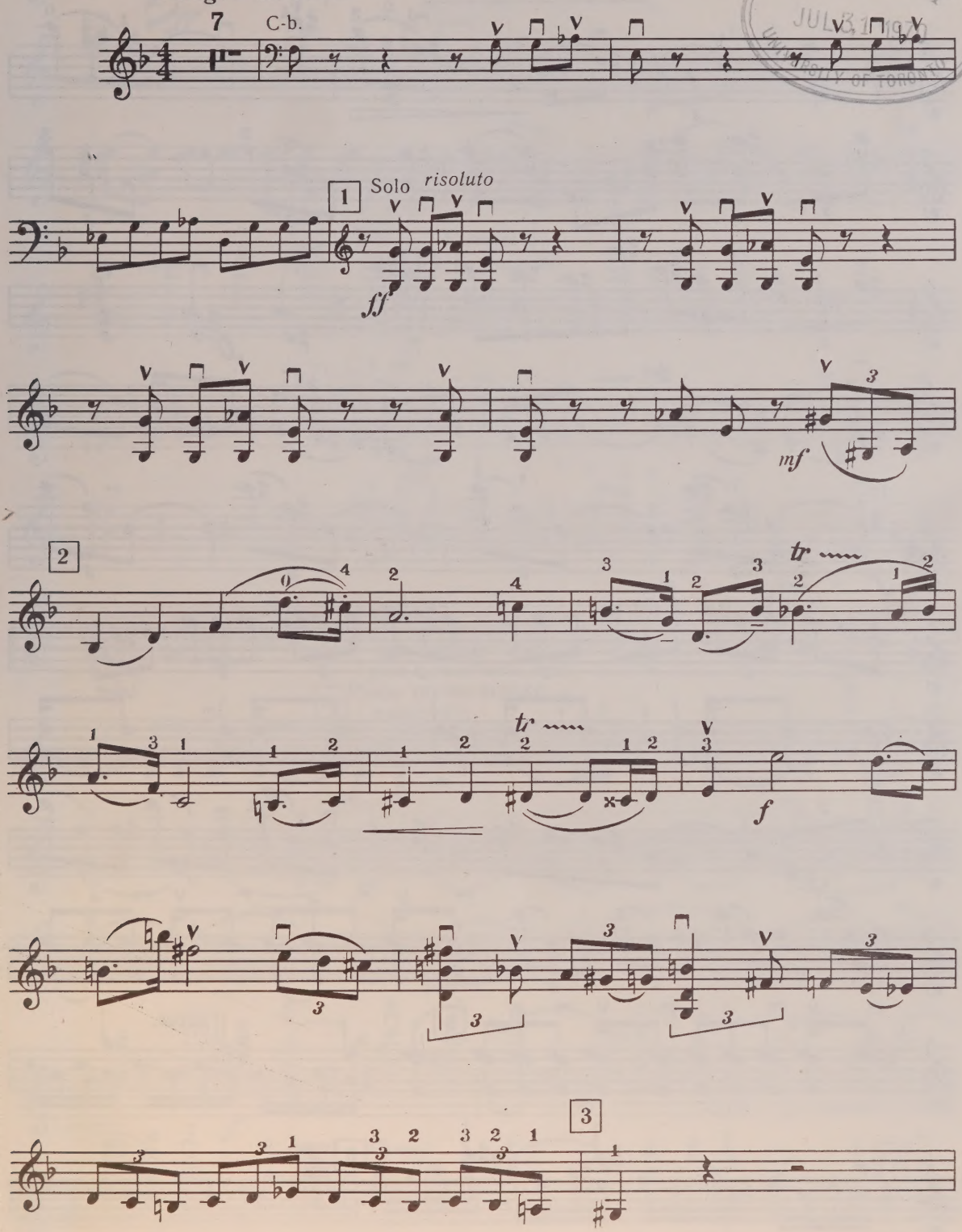

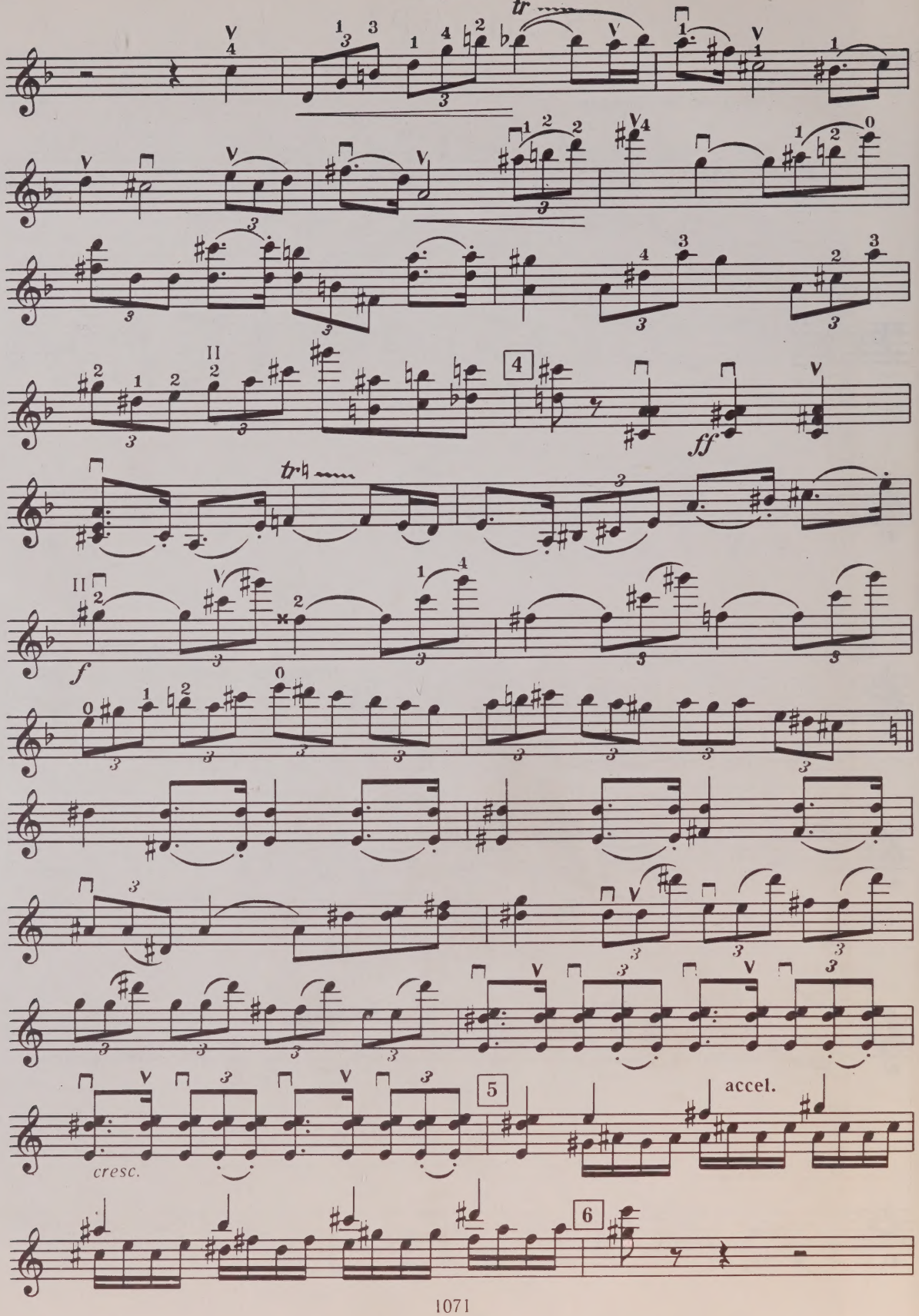
tr
4
ff
f
5
accel.
cresc.
6

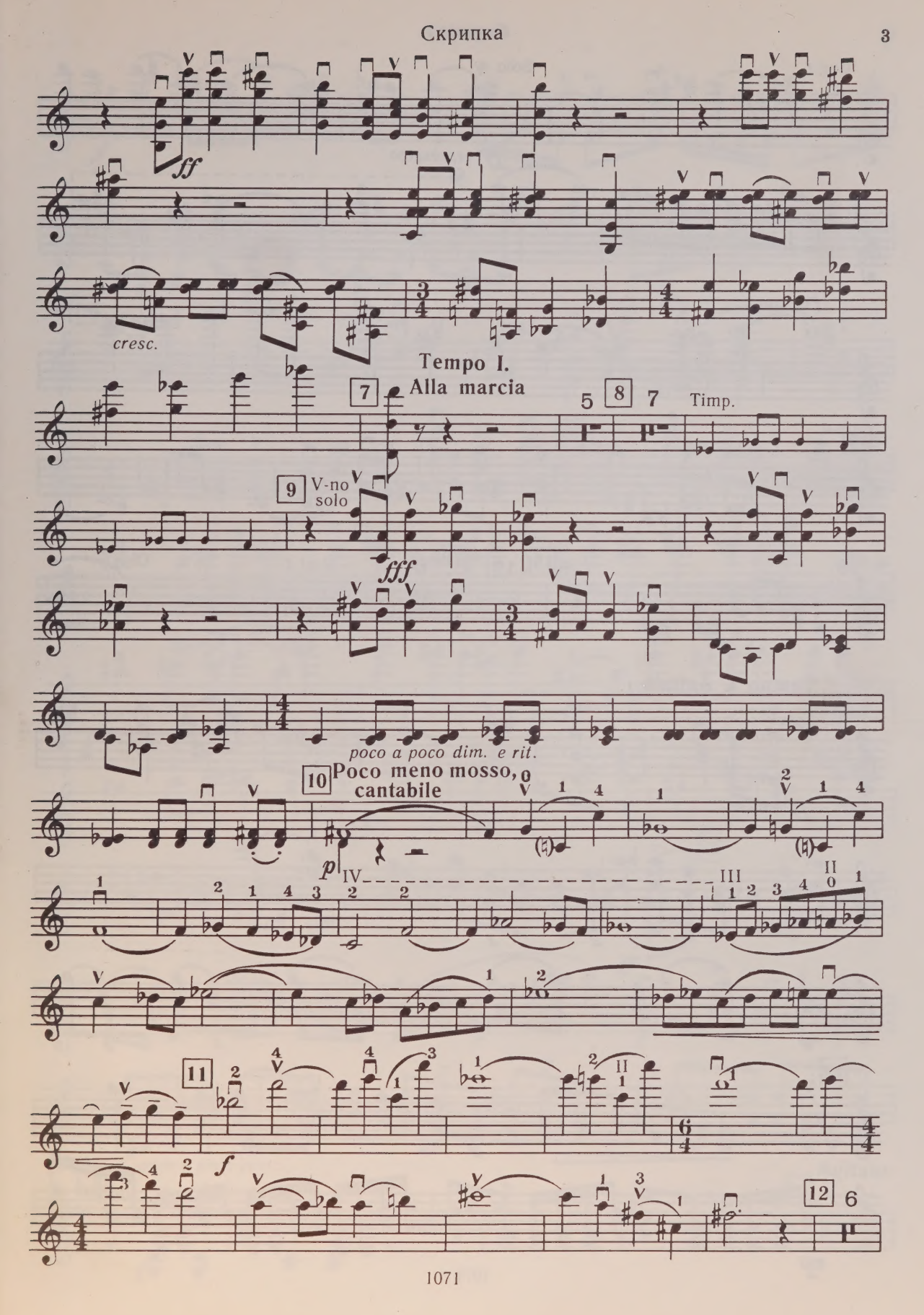
ff
cresc.
Tempo I.
Alla marcia
7
5
8
7
Timp.
9
V-no solo
fff
poco a poco dim. e rit.
10
Poco meno mosso, cantabile
p
11
f
12
6

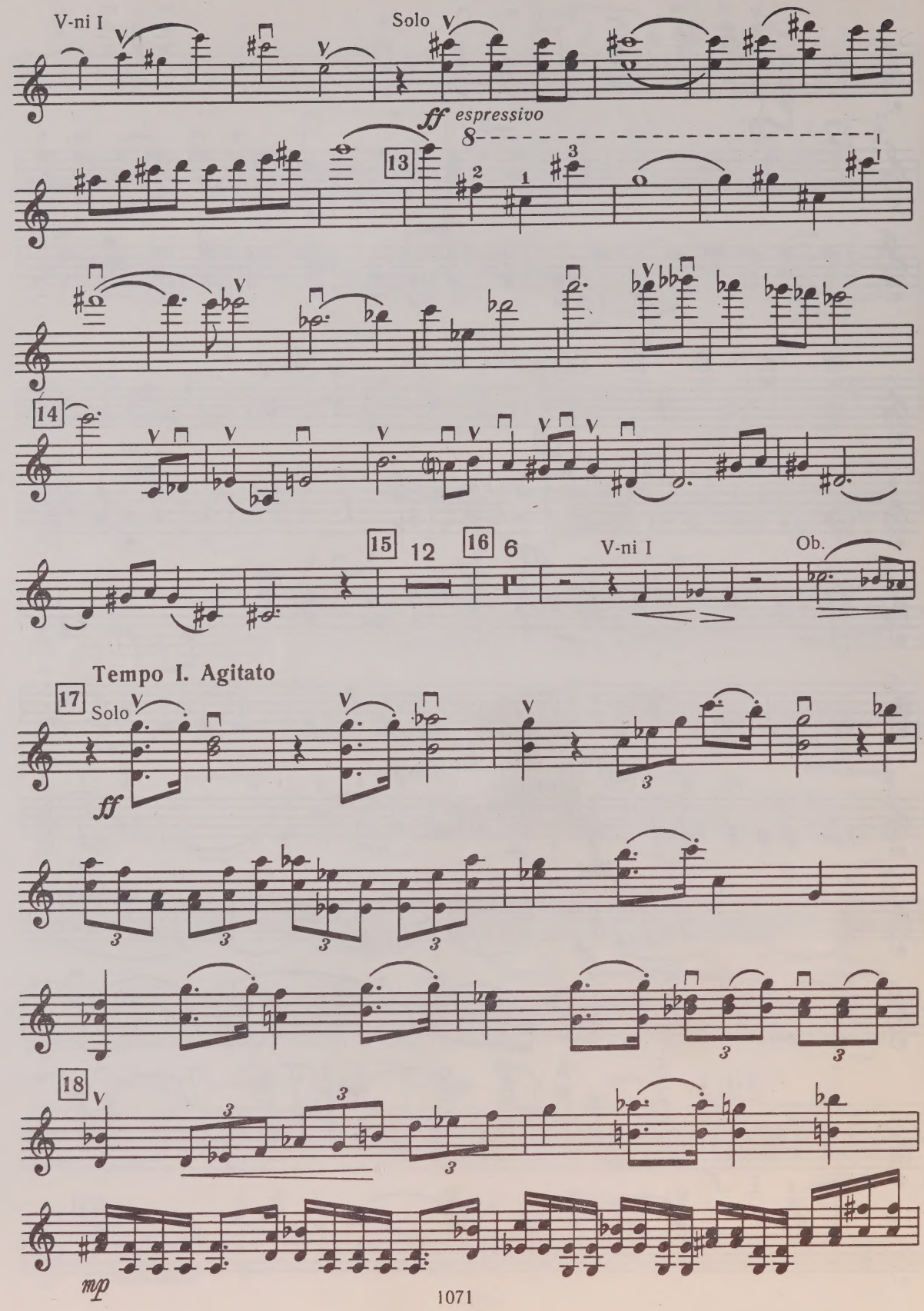
V-ni I
Solo
ff espressivo
13
14
15
12
16
6
V-ni I
Ob.
Tempo I. Agitato
17
Solo
ff
18
mp

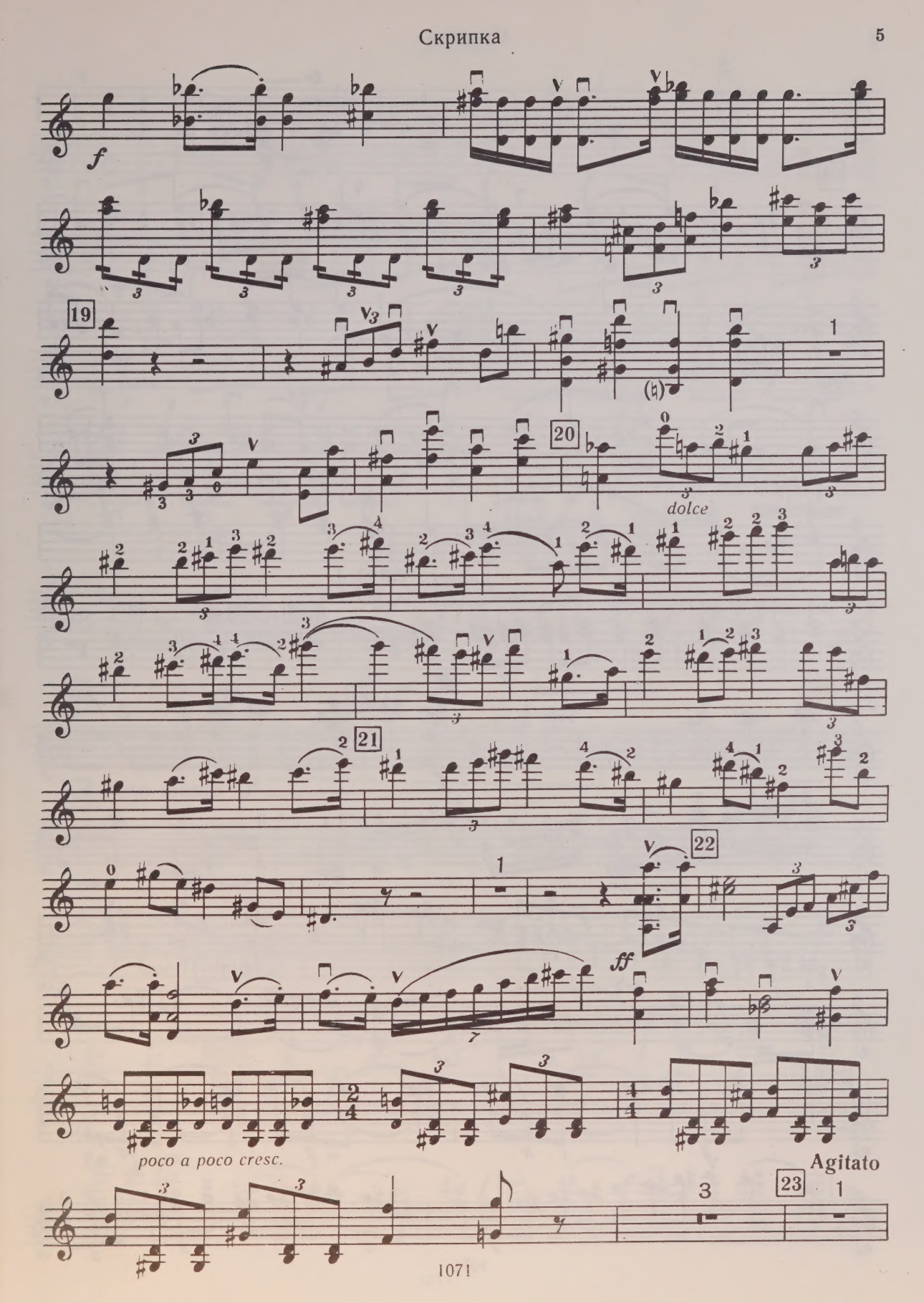
f
19
20
dolce
21
22
ff
poco a poco cresc.
Agitato
23

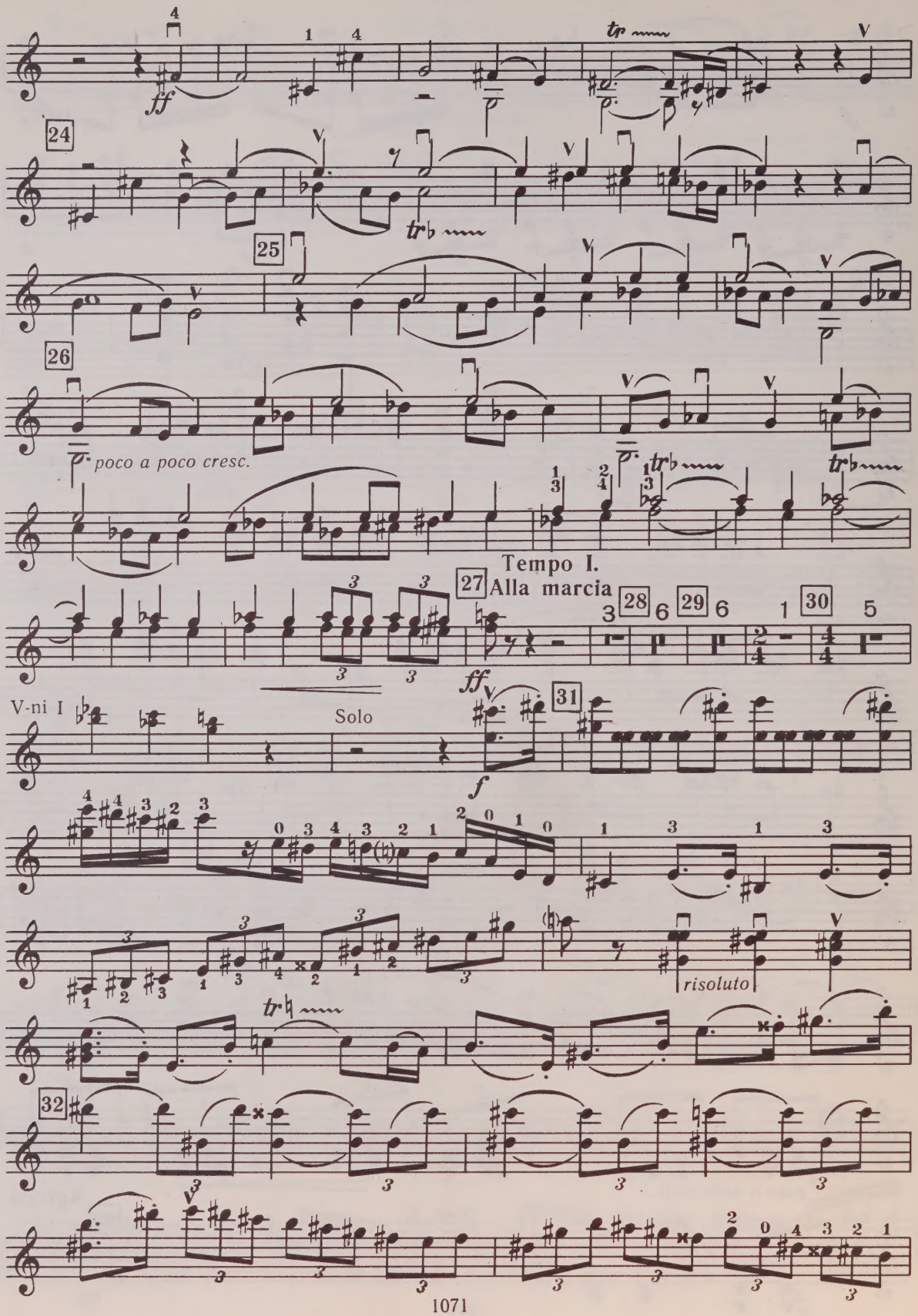
ff
24
25
26
poco a poco cresc.
Tempo I.
27 Alla marcia
28
29
30
V-ni I
Solo
ff
f
31
risoluto
32

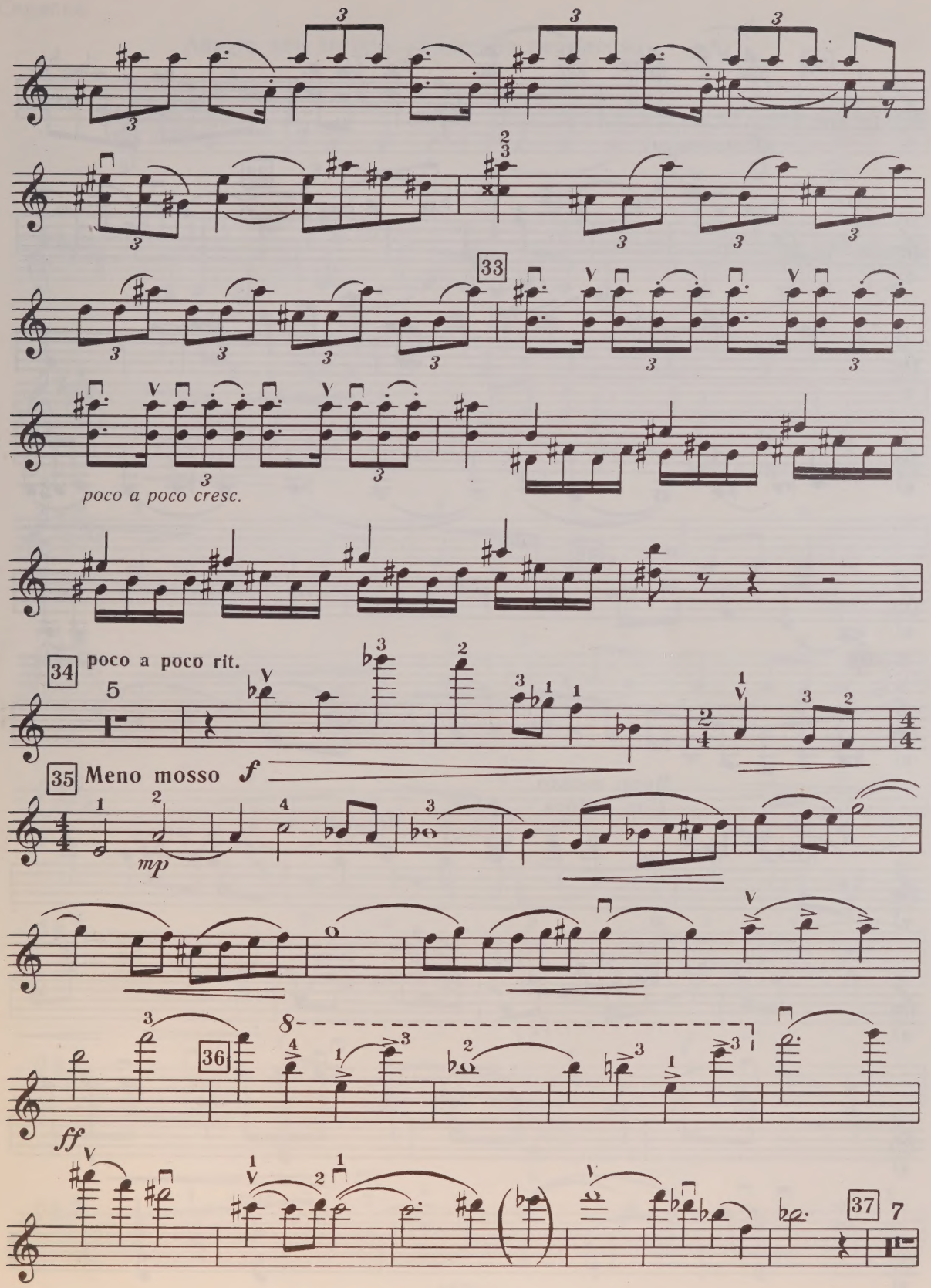
33
poco a poco cresc.
34 poco a poco rit.
5
35 Meno mosso
f
mp
36
ff
37 7

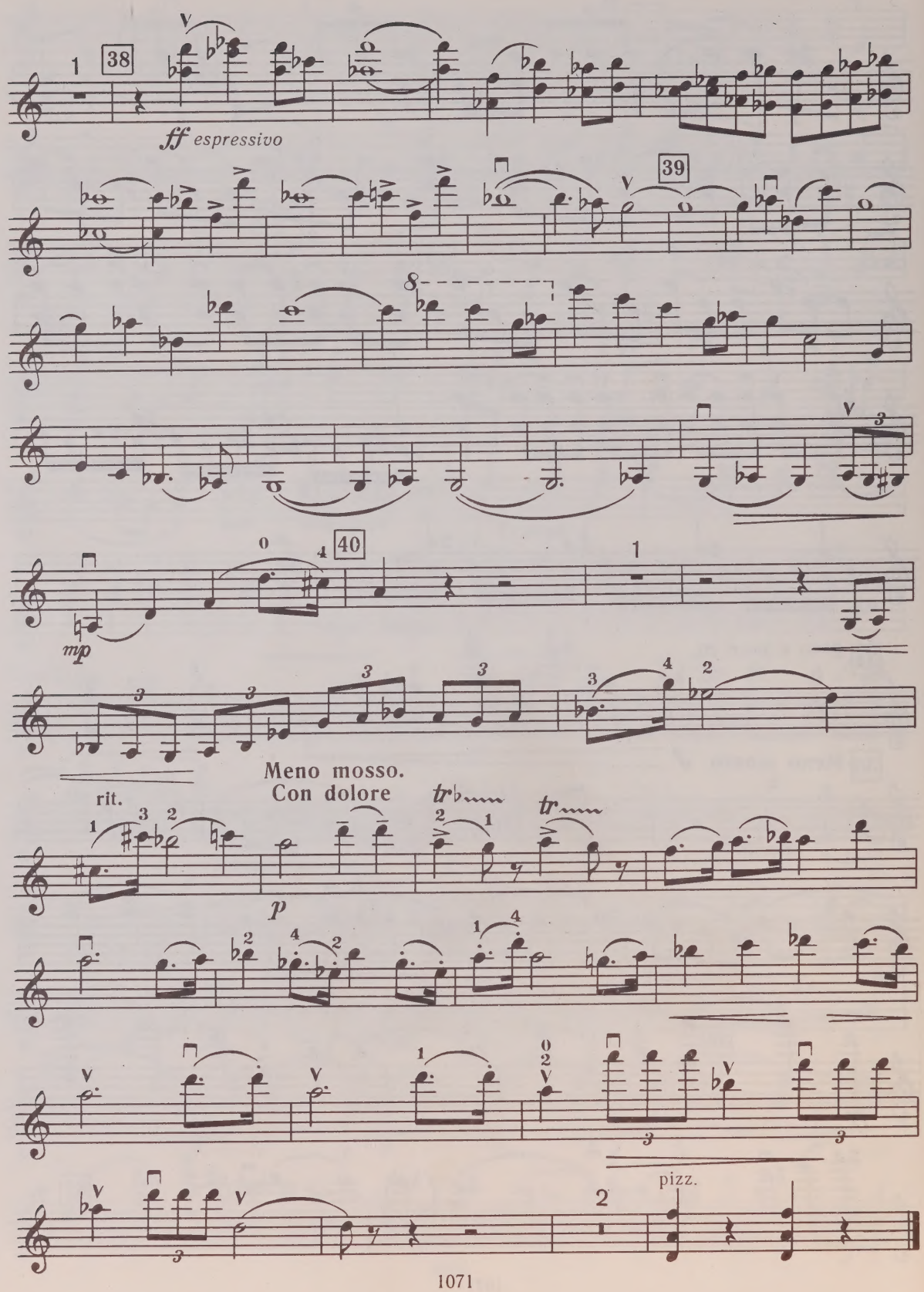
38
ff espressivo
39
8
40
mp
Meno mosso.
Con dolore
rit.
p
pizz.

Скрипка

II

Adagio non troppo. Cantabile pensieroso

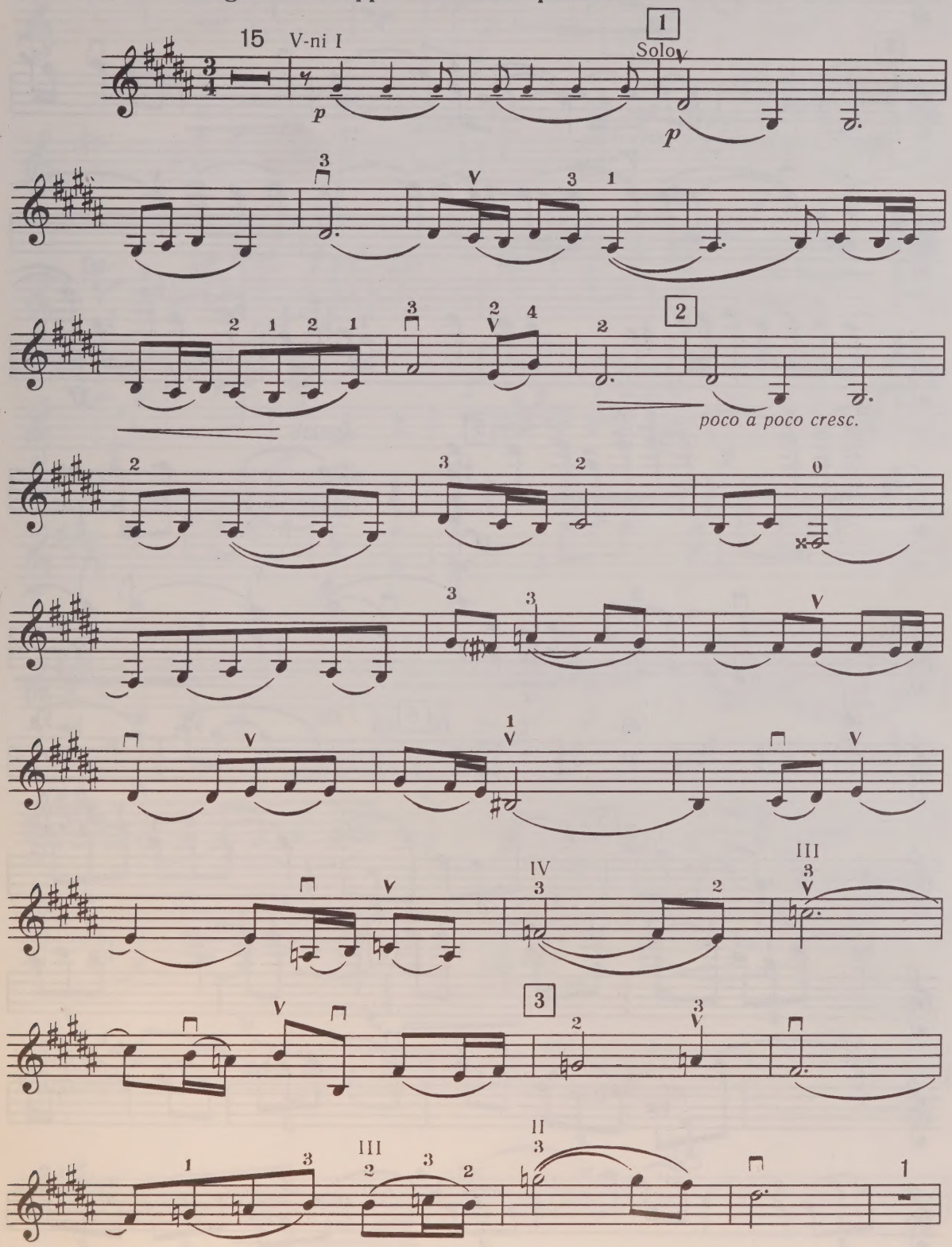

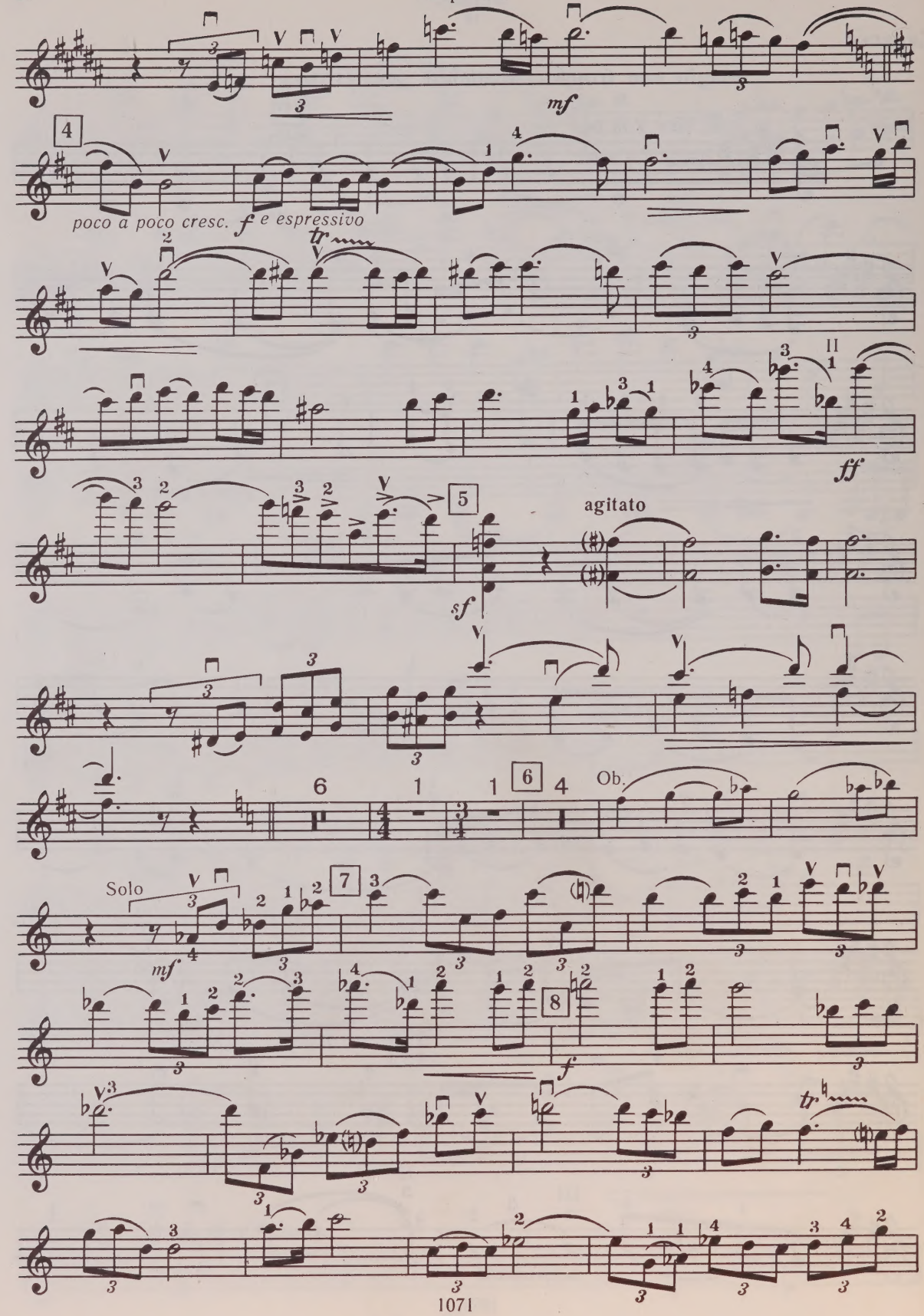
mf
4
poco a poco cresc.
f
e espressivo
tr
ff
5
agitato
sf
6
Ob.
Solo
mf
7
8
f
tr

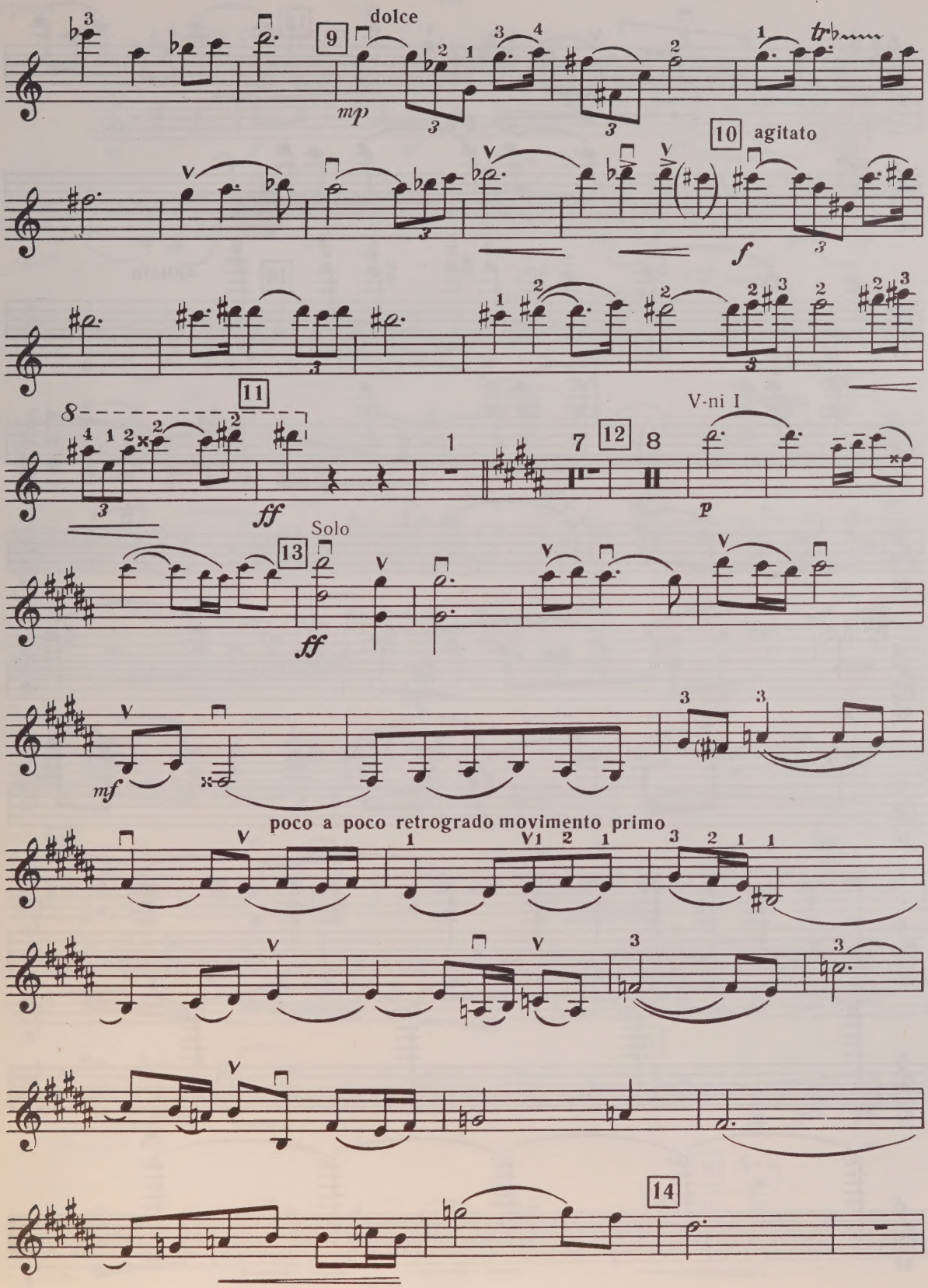
9
dolce
mp
10
agitato
f
11
ff
12
V-ni I
p
13
Solo
ff
mf
poco a poco retrogrado movimento primo
14

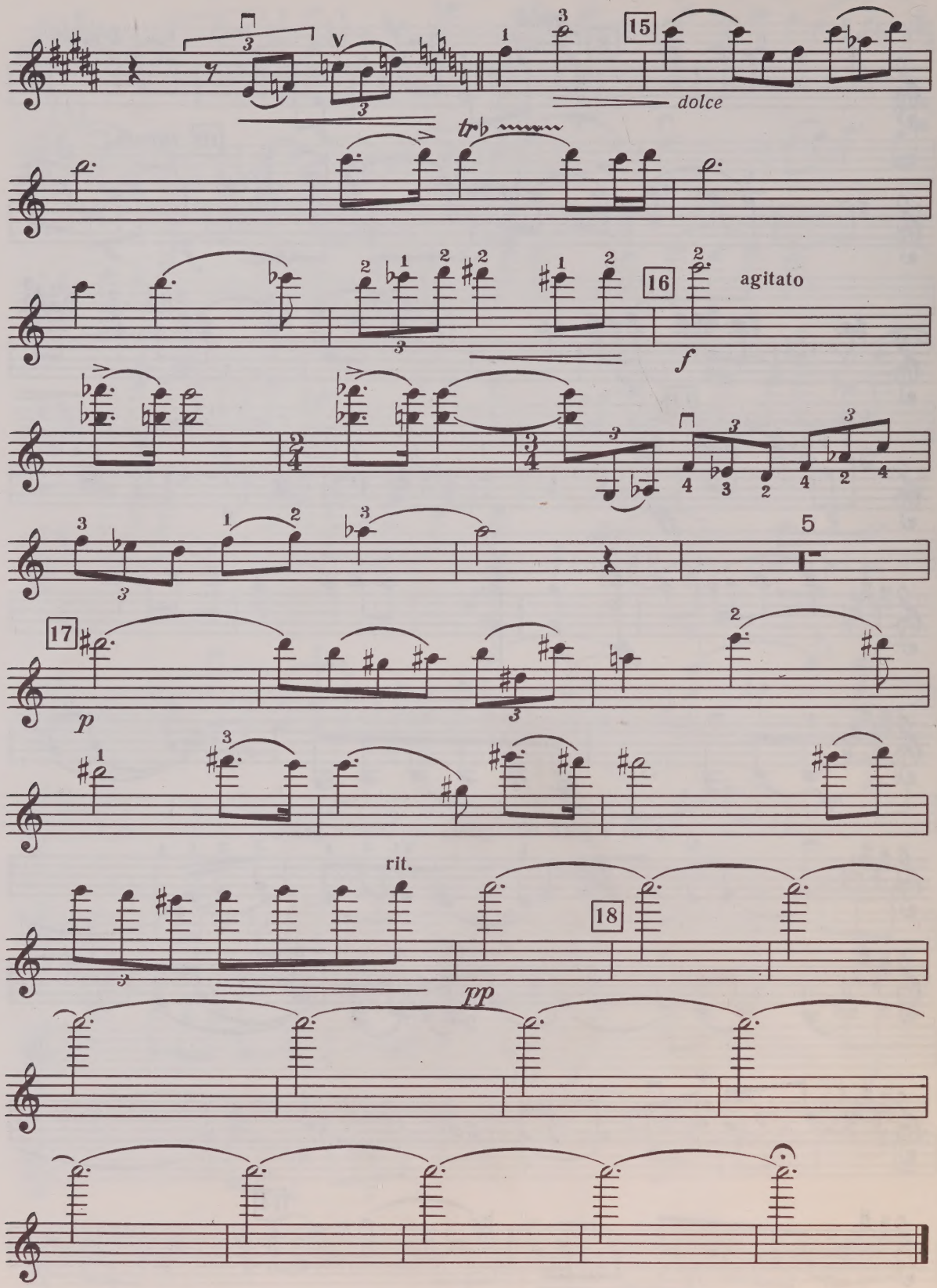
15
dolce
tr
16
agitato
f
5
17
p
rit.
18
pp

Скрипка

III

Allegro con fuoco

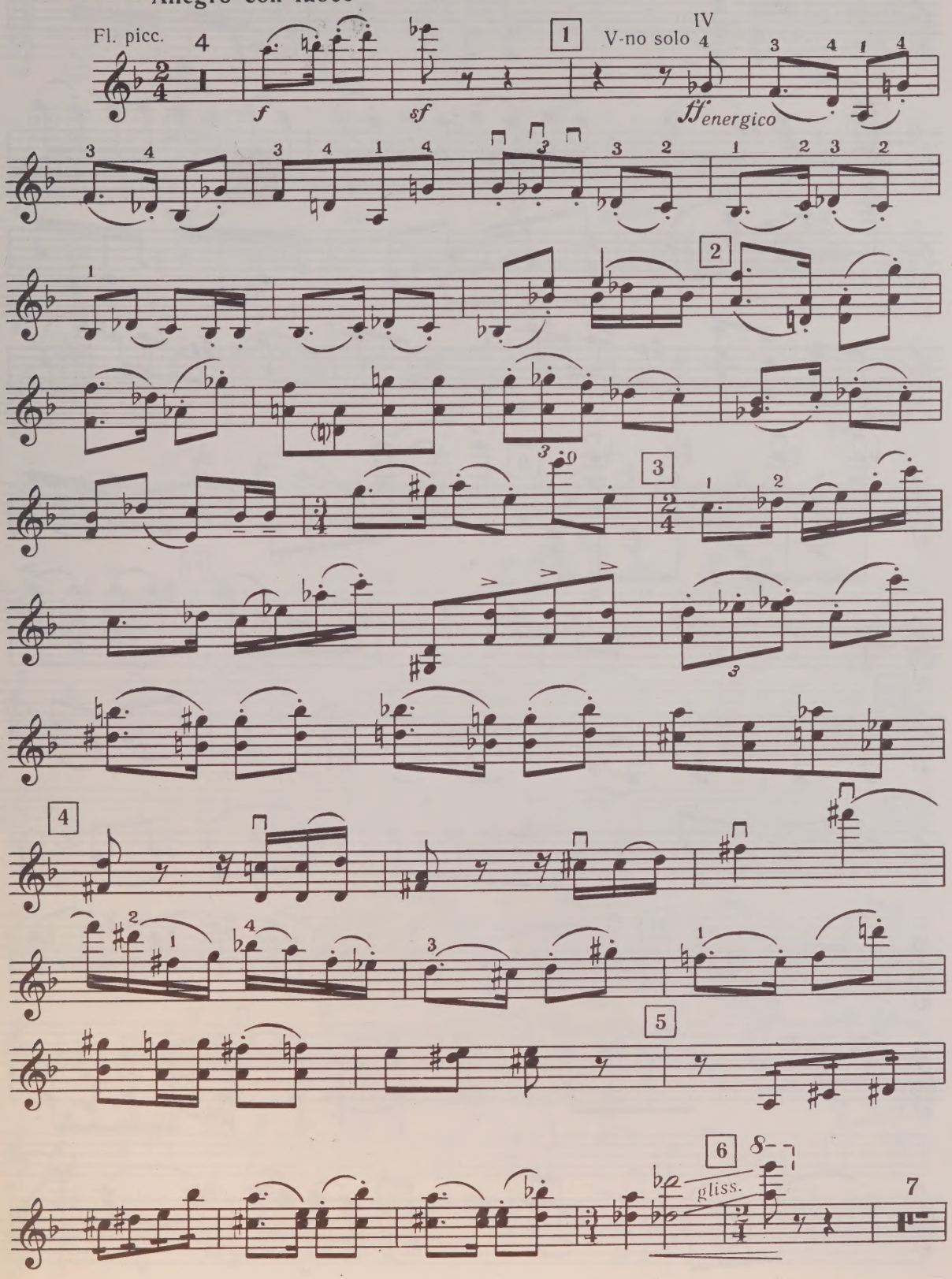

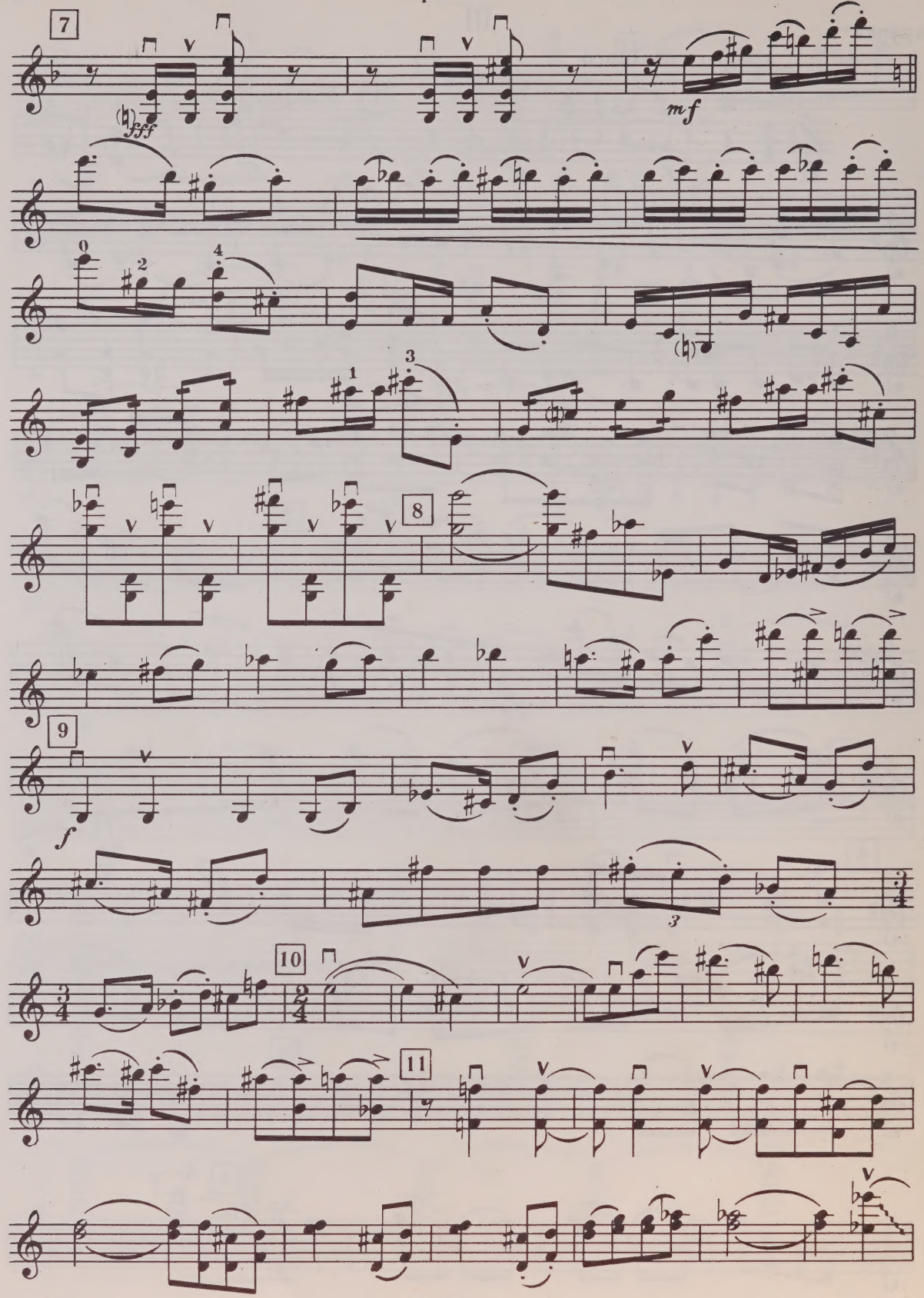
7
fff
mf
8
9
f
10
11

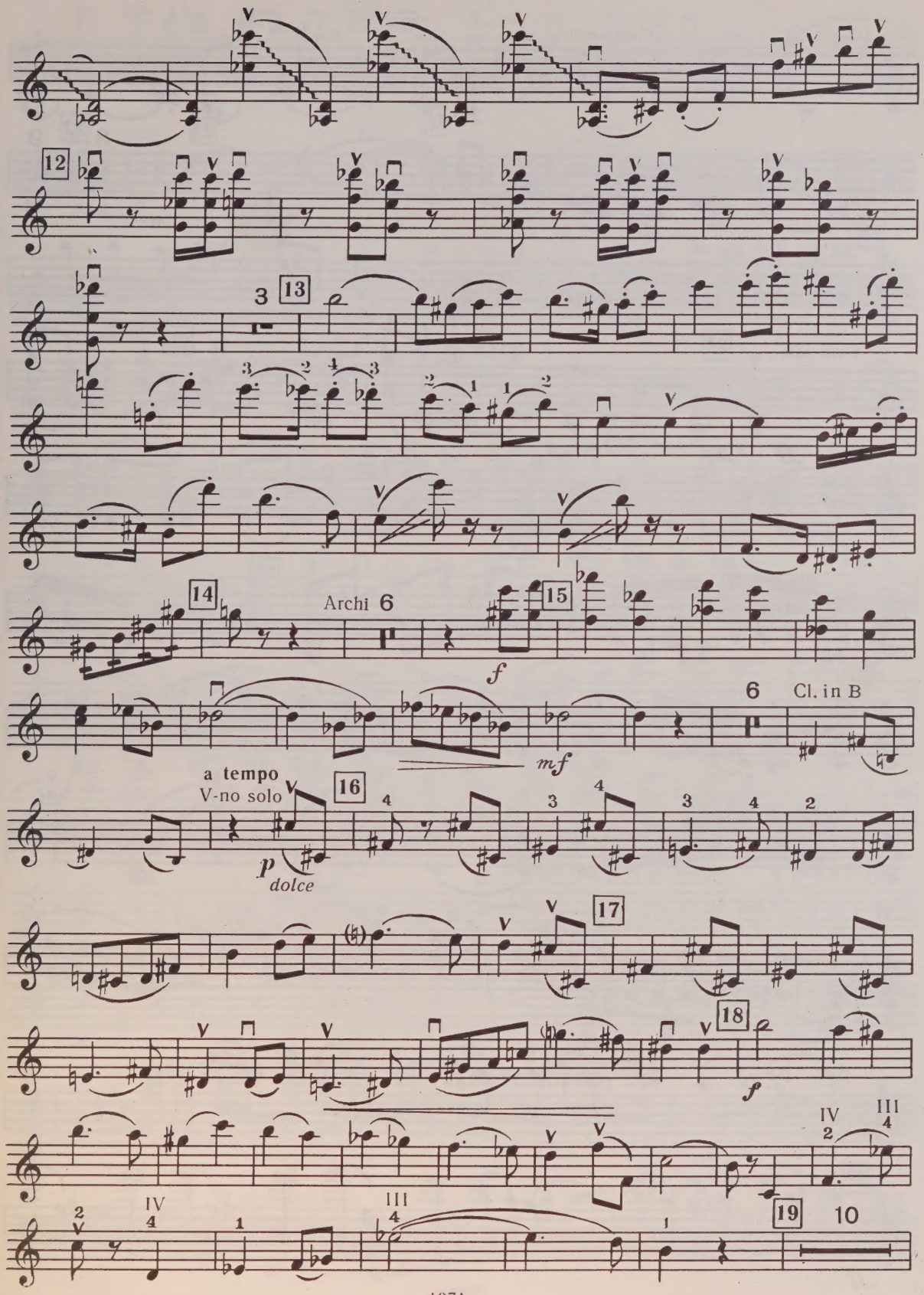
12
3
13
14
Archi
6
15
f
6
Cl. in B
mf
a tempo
V-no solo
16
p
dolce
17
18
f
IV
III
19
10

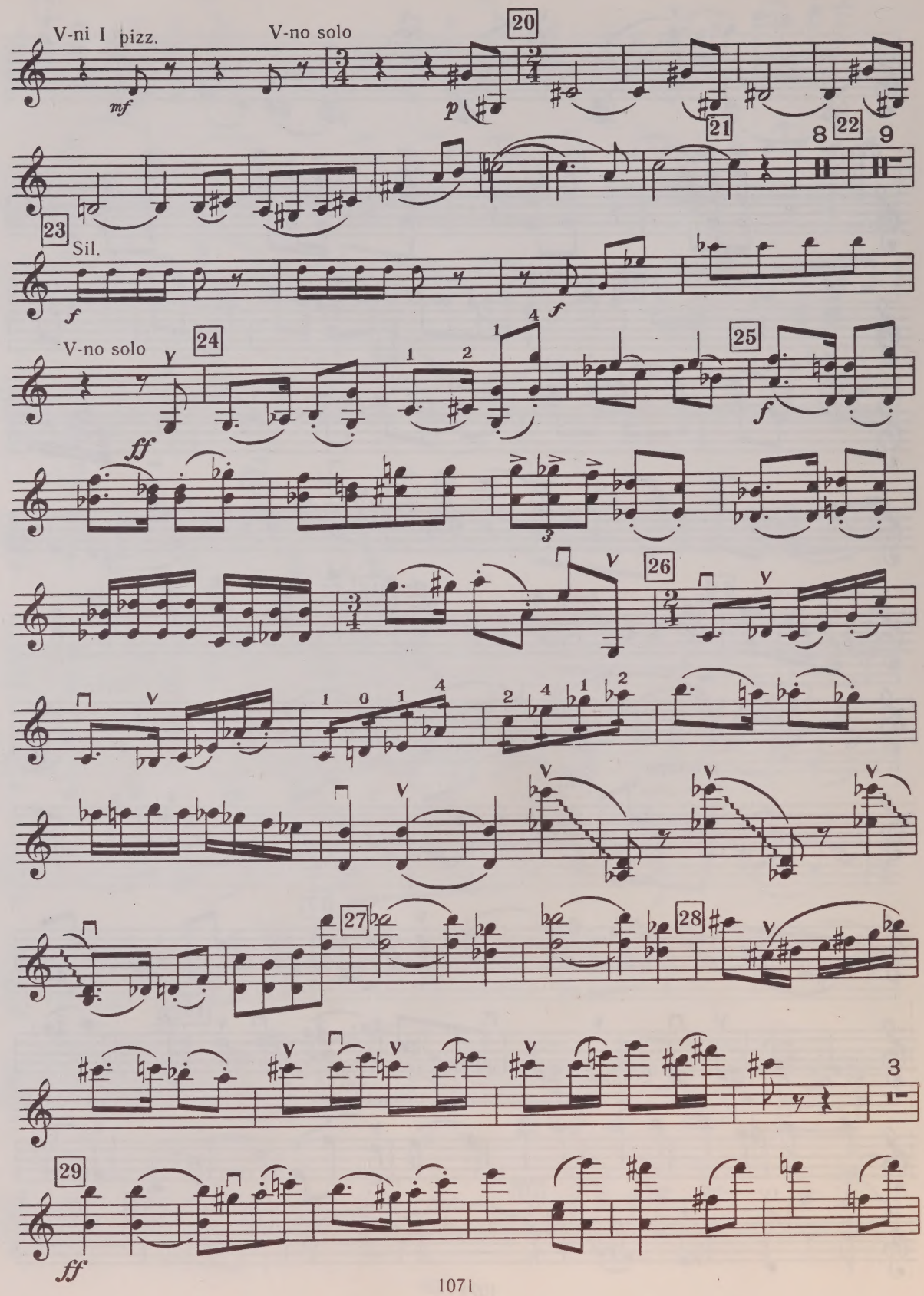
V-ni I pizz.
V-no solo
mf
p
20
21
22
23
Sil.
f
V-no solo
24
ff
25
f
26
27
28
29
ff

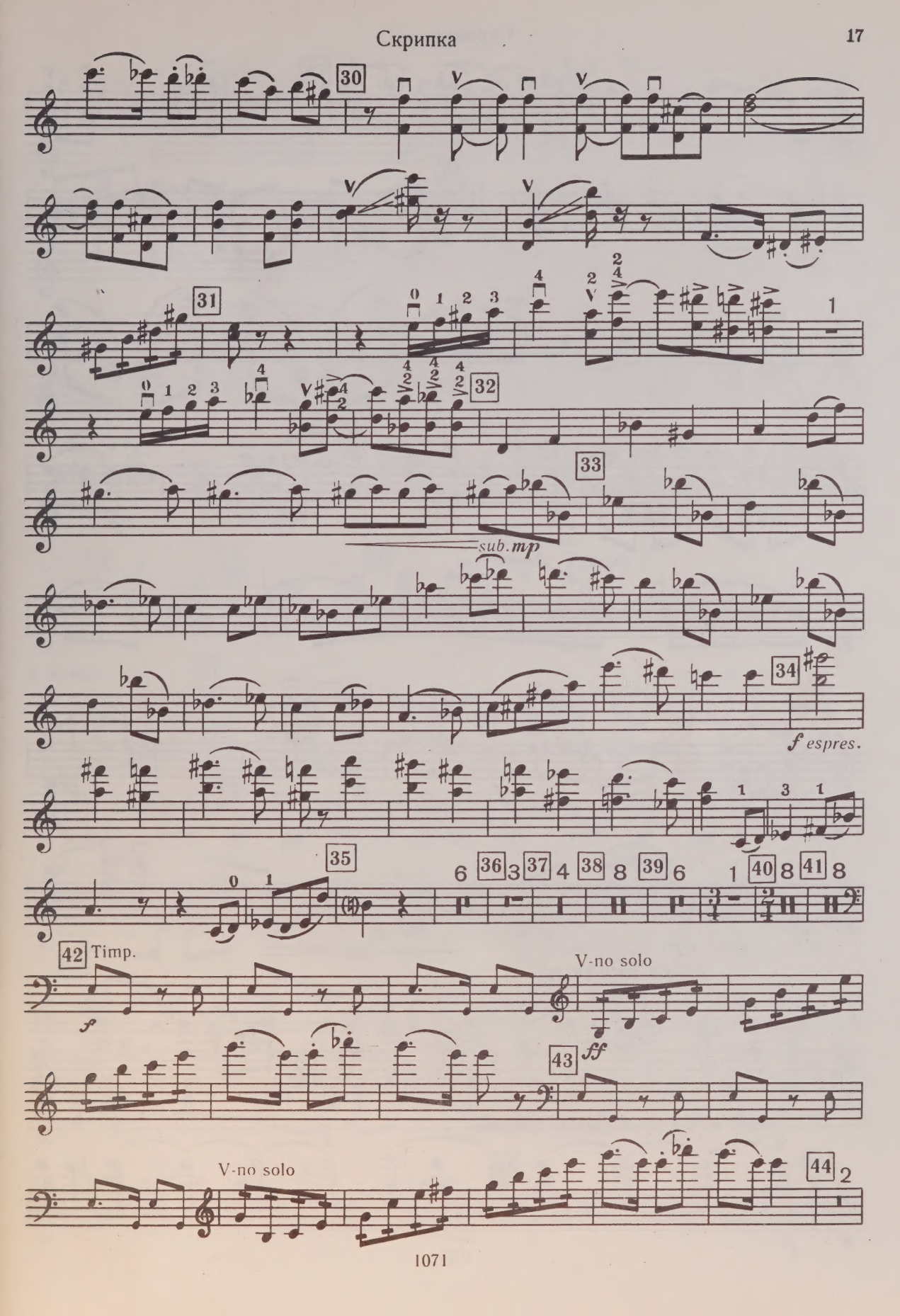
30
31
32
33
sub. mp
34
f espres.
35
36
37
38
39
40
41
42 Timp.
f
V-no solo
ff
43
V-no solo
44

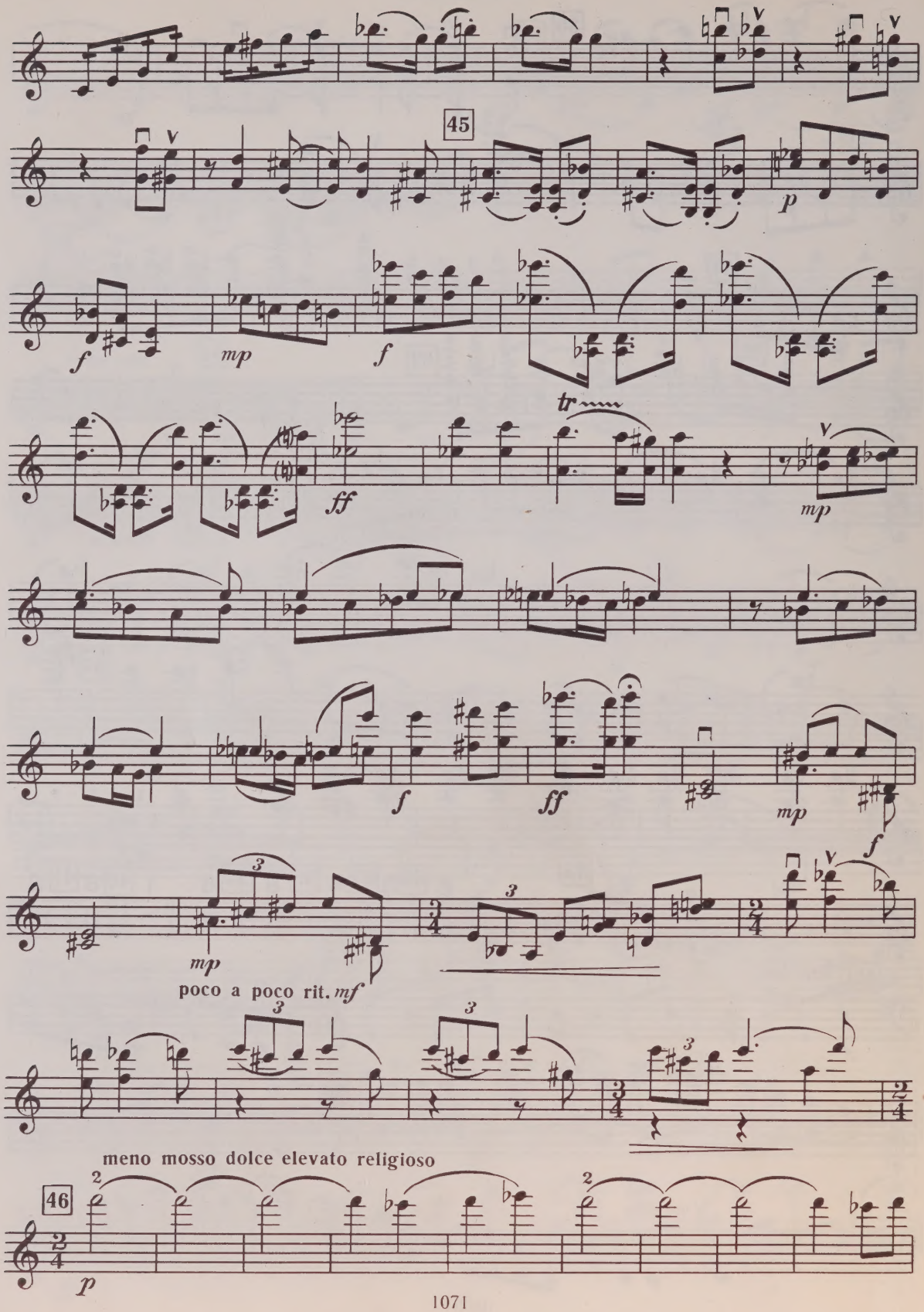
45
p
f
mp
f
tr
ff
mp
f
ff
mp
f
mp
poco a poco rit. mf
meno mosso dolce elevato religioso
46
p

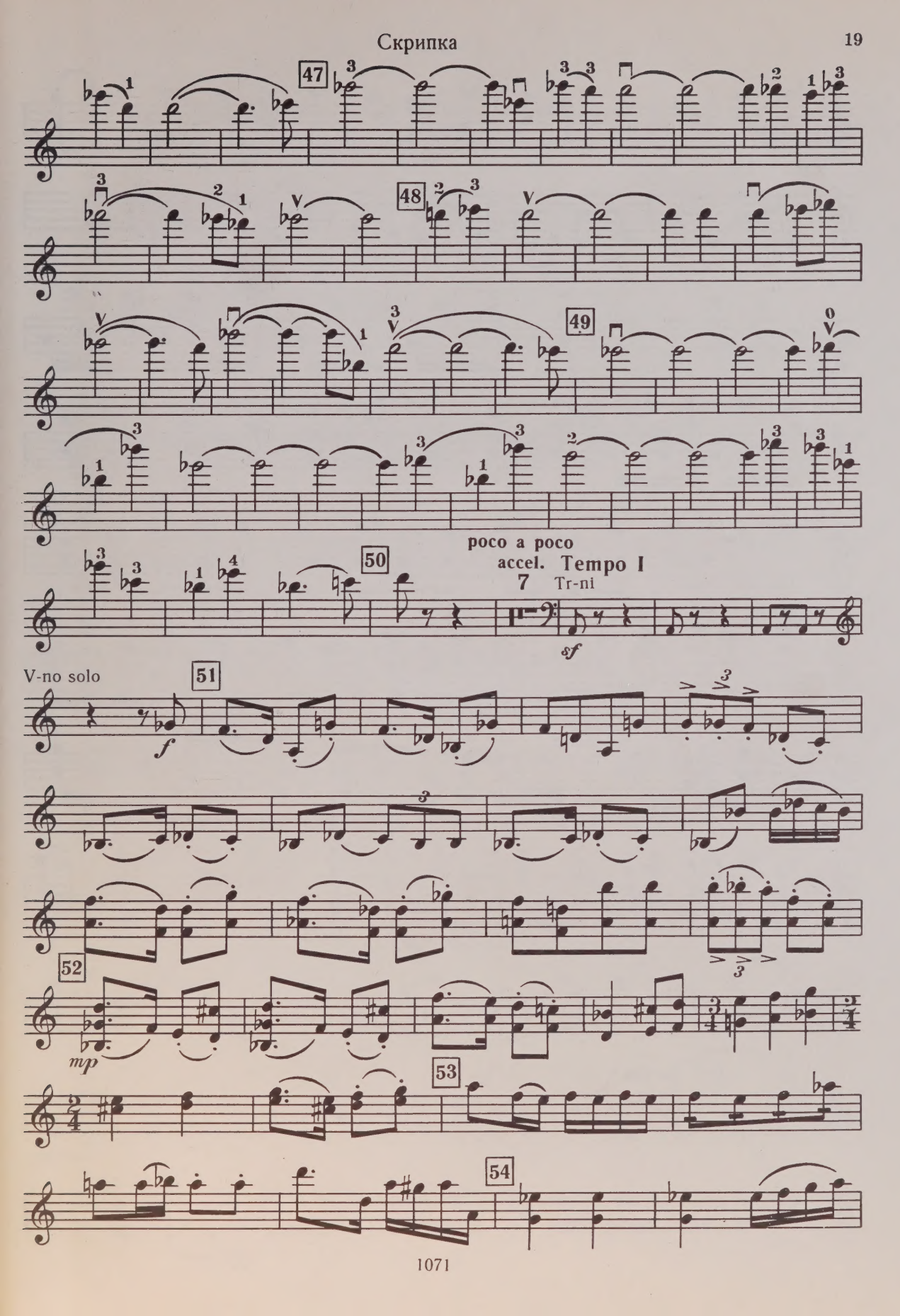
47
48
49
poco a poco
accel. Tempo I
7 Tr-ni
50
sf
V-no solo
51
f
52
mp
53
54

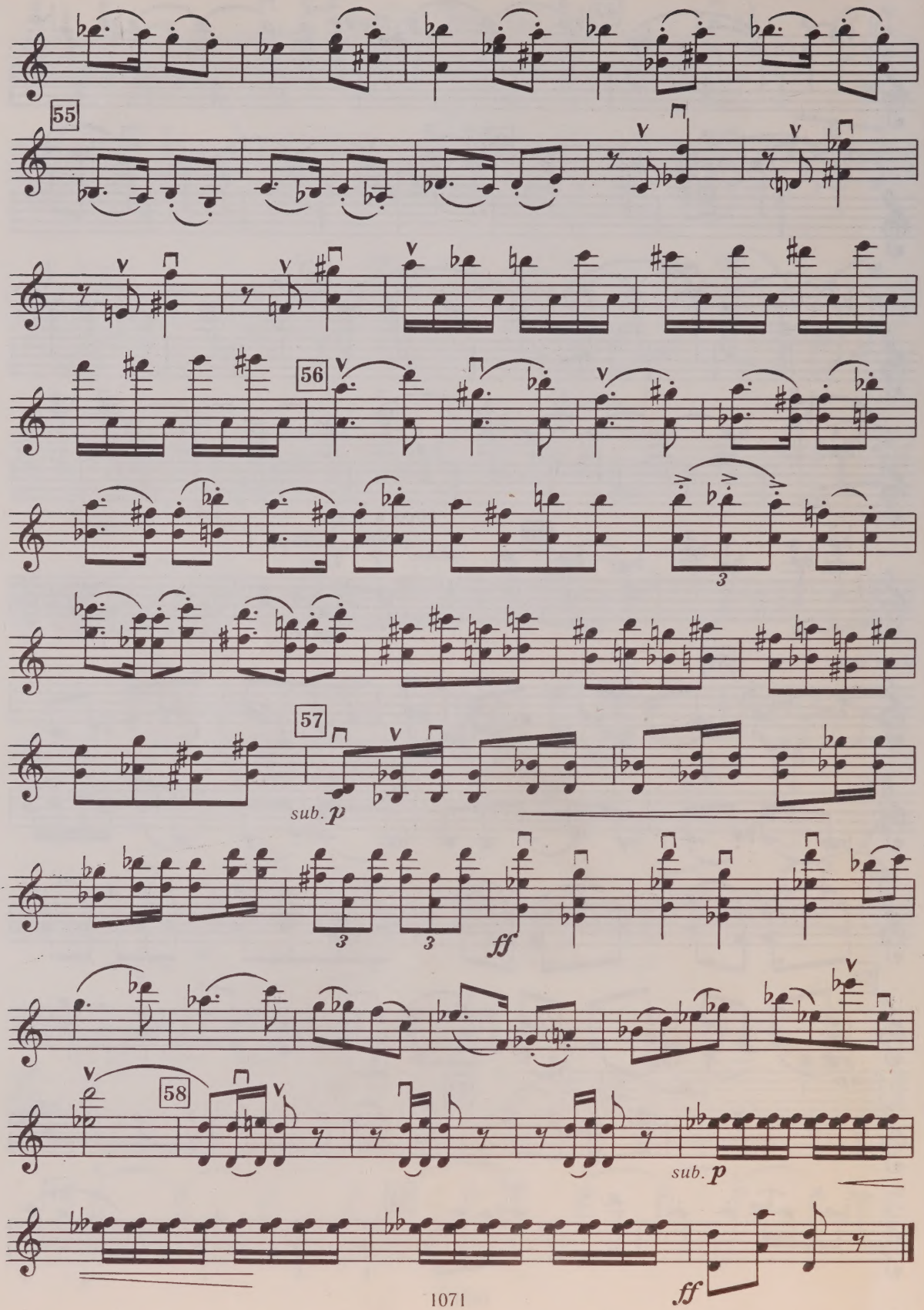
55
56
57
sub. p
ff
58
sub. p
ff

M
1013
L81S06

Lobkovskii, Abram Mikhailovich
[Concerto, violin; arr.]
Kontsert dlia skripki s orkestrom

Music

CIRCULATES ONLY WITH
ALL PERFORMING PARTS

PLEASE DO NOT REMOVE
CARDS OR SLIPS FROM THIS POCKET

UNIVERSITY OF TORONTO LIBRARY

WHEN THIS BOOK WAS CHARGED OUT THE
FOLLOWING PARTS WERE IN THE POCKET:

Violin					